Cincinnatian
1946

GEN

ALLEN COUNTY PUBLIC LIBRARY
3 1833 01879 8873

GC
977.102
C49UCE,
1946

Digitized by the Internet Archive
in 2011 with funding from
E-Yearbook.com

http://www.archive.org/details/cincinnatian1946univ

The CINCINNATIAN *1946*

UNIVERSITY OF CINCINNATI
CINCINNATI, OHIO

McMicken's Sons

The CINCINNATIAN *1946*

JAMES WARING
EDITOR

ALBERT STRASSER
BUSINESS MANAGER

Come Back to College . . . . .

The war with its hard fought battles and lonely hours is over. Those who left McMicken's halls to help fight those battles and to share those lonely hours have come back—not only to take up where they left off, but to carry out the dreams and plans they made while they were gone.

Dedication

As McMicken's sons come back from the far-flung battle-fronts . . . North Africa . . . Anzio Beachhead . . . Normandy . . . the Bulge . . . Bataan . . Coral Sea . . . Guadalcanal . . . New Guinea . . . Iwo Jima . . . Guam . . . they remember their classmates who will never again return to classes, to parties, and to the way of life they knew and loved.

We will not and must not forget them and what they have done for us.

Those Who Will Not Return

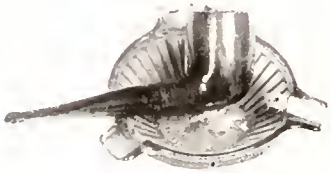

What They

Dreamed About . . . . . .

Saddle shoes, more than likely gray with age . . . cokes in the Grill and the talk and bridge games that go with them . . . perky bow ties . . . argyle socks . . . a long snooze come Saturday morning . . . a beer at Ed's . . . sport jackets . . . a dance with your best girl . . . cashmere sweaters . . .

NEWS RECORD SALES
MILK

"— CAL-DON-YA! WOT MAKES YO' BIG HEAD SO HARD? — ROCKS! —"

"NOTHING LIKE POKER TO RELAX THE BRAIN."
MONITOR
QUIET MEN'S SENATE MEETING

VOTE F ITCH!

University

The University of Cincinnati has a long record and a good one. Five years ago it presented to American men and women a program designed to fit the needs of a peacetime world. With the coming of war, it increased pace and turned over many of its facilities to the army for a military training program. When the training program was no longer necessary, the army withdrew, and the university once again readjusted to a much smaller civilian scale. Now that the war is over, the university is on a peacetime basis again, but a specialized peacetime basis, one designed to suit veterans—to help them adjust themselves once more to books and to help them make up for lost time by offering accelerated courses.

The Administration Building where U. C. officials have their offices

A walk through campus

T. C.'s own arcade

THE·VAN WORMER·LIBRARY

Down by the library

Taft Hall
Where the law students
hang out

The Union, the center of everything . . . lunch, bridge, dances, meetings, and publications

dwin Hall, stronghold of engineering

Out for relaxation

Physics Building . . . cosmic rays and all

RAYMOND WALTERS
President of the University of Cincinnati

A Message to Students

This 1946 CINCINNATIAN possesses special interest and significance since it forms a chronicle by word and picture of the first year of restored peace on the U. C. campus. While we had foreseen difficulties of adjustment in the post-war era, the actuality has thus far proved far less serious than anticipated. Thanks to the cordial welcome from upper-class men and women, the host of entering veterans have felt at home immediately. As the months proceed, this spirit of friendliness and cooperation has continued and increased.

Those students who are younger value the steadying effect of contact with students who are older and who have faced the grim experience of the world's greatest war.

As for our veteran students, they tell me they rejoice to be here on a campus in which youthful gayety and verve are flourishing along with an attitude of seriousness and attention to the fundamental job of the student—which is study.

To all students I would urge hard work, with relaxation and fun afterward. And I would urge deep consideration of civic and religious values. We cannot limit our civic interests to campus activities, nor to national affairs. In this age of atomic force, this planet is indeed "one world." The problem which transcends all others is how to make it a peaceful and a just world. I suggest that we on this campus should follow the transactions of the United Nations Organization and, within our powers, foster it and every other movement to promote good will among nations.

As for spiritual values, I commend to you the thought that Catholic, Jewish and Protestant faiths place a common emphasis upon the brotherhood of man as a corollary of the fatherhood of God. We have a rich opportunity to practice brotherhood on this campus. We have a rich opportunity to seek God's help by prayer and service.

RAYMOND WALTERS

NORMAN P. AUBURN
Dean of University Administration

The college year 1945-46 has been a stirring one in the history of the University and in the lives of its students and faculty. It will go down in the annals of U. C. as the year in which hundreds of students and scores of faculty members were welcomed back to the campus after valiant service in World War II. Their return has helped to enrich the lives of all. It has been heartening and encouraging to note their seriousness of purpose.

The University itself has made significant progress this year. Two independent units—the Colleges of Business Administration and of Applied Arts—have been established to serve returning veterans more adequately. Housing has been provided for large numbers of non-residents. Surplus government property has been obtained to improve instruction in classroom and laboratory. And a suitable site has been acquired for the projected Armory and Field House and the Dormitory.

The accomplishments of 1945-46 give assurance that your Alma Mater can look forward to years of splendid service to the community and the nation. In this endeavor you, as students and graduates, can be of great help.

The Board of Directors of the University is composed of nine persons who are prominent in the civic, industrial, and professional life of Cincinnati. This board, the members of which are appointed for terms of nine years by the mayor of Cincinnati with the approval of Council, is responsible for the general control and conduct of the University. The board meets monthly during the school year in the Administration Building and through thirteen standing committees acts on the appointment and resignation of the faculty, alumnal affairs, and financial expenditures.

BOARD OF DIRECTORS . .

LEFT TO RIGHT: Frank F. Dinsmore, Raymond Walters, Walter M. Shohl, Jane DeSerisy Earley, Reed A. Shank, Norman P. Auburn, Renton K. Brodie, Walter F. Murray, Robert L. Black, John J. Rowe.

DEAN OF MEN

ROBERT W. BISHOP
Acting Dean of Men

You have often asked the university telephone operator to give you the Dean of Men's office. When you stop to think about your reasons for calling it, you are amazed; they are so varied. The place must be practically an information bureau. Well, no, not quite; but it does serve the men on this campus in a number of ways. Advising and adjusting freshmen to the university are not its only duties, although they are very important ones. Upperclassmen with a problem in mind also assemble here to get their share of advice on personal, financial and scholastic problems. Furthermore this office keeps records of, and approves of all fraternity affairs. Pledges' grades are scrutinized to see that they meet academic requirements before initiation. What is more, there is a record of every man's activities on campus plus service records of those who were in the armed forces.

As a poor, innocent, little freshman you enter the university. You are bewildered and green. Then comes a helping hand from the Dean of Women and her assistants and aides. You have a conference with Dean Ingle and come away with surprisingly fewer problems pressing you. You meet your Junior Advisor, and she answers all sorts of questions for you concerning activities, scholarship, social life, etc. More than that you gain a valuable friendship with this girl and with other girls in your Junior Advisor group. Later you find that the dean's office has a part in your activities, too. And, if you haven't discovered it before your senior year, you will find out then that this office has been following your record all through school to enable it to aid you if and when you should ever need help, or to consult you when it needs your assistance. All in all—this staff and its aides are ready to help and guide you in your university career.

DEAN OF WOMEN

KATHERINE D. INGLE
Dean of Women

COLLEGE OF BUSINESS ADMINISTRATION

Some people add on their fingers.

Starting as a branch of the College of Engineering and Commerce, the Commerce Department reached such importance during the past years that it attained the status of a college. With the complexities of modern business and the multiplicity of regulations and forms of taxation, this new college will probably grow in size and importance as it trains business leaders to meet these new problems. The College of Business Administration is indeed fortunate to have a man as widely known and respected in business circles as Dean Francis H. Bird.

FRANCIS H. BIRD
Dean of the College of Business Administration

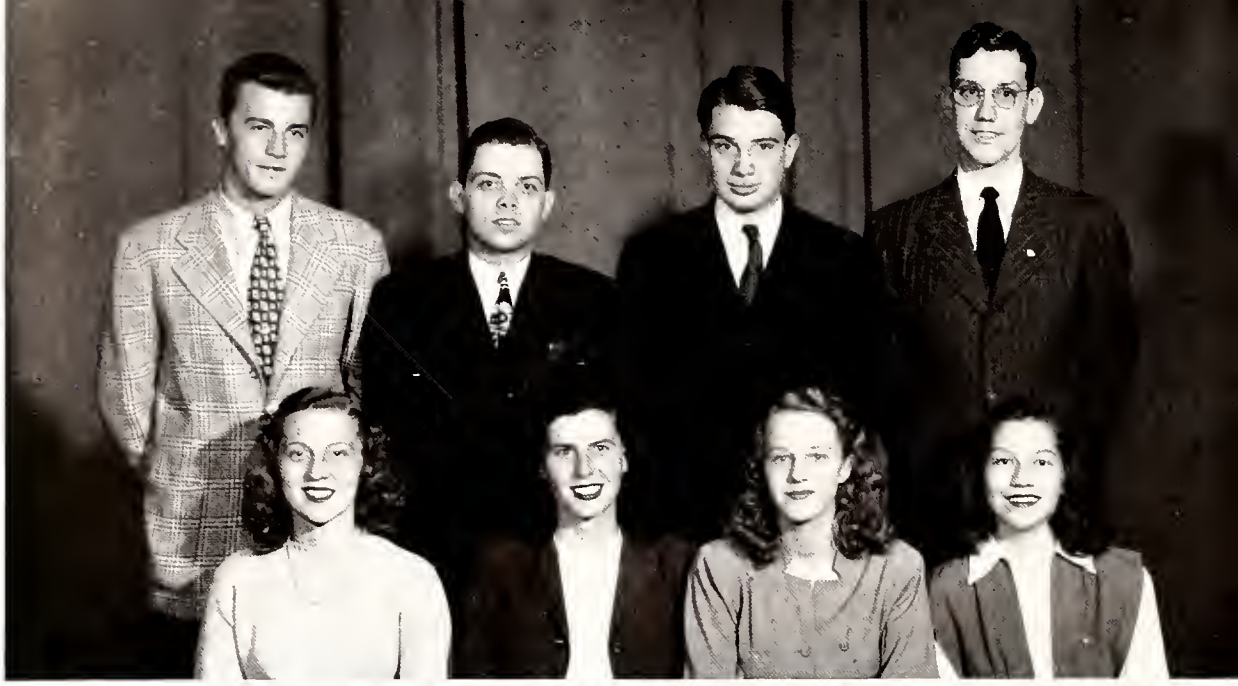

ROW 1—Lutz, R.; Holzer, A. President; Schmid, J. Vice-Pres.; Davis, F. ROW 2—De Garmo, A.; Hanford, R.; Barbour, F.; Dawson, J.
Not in picture: Springmeyer, J.; Flatt, R.

The lions in front of McMicken Hall have seen many changes during the past year. The building was first occupied by a contingent of soldiers from the Ferrying Division. When these moved out, their place was taken by a company of the W.A.C. The poor lions have had a very ruddy complexion all year.

Dean Barbour, beloved by the entire student body, continues to make the freshmen feel at home and to inspire the upperclassmen in their search for knowledge.

Social life is reaching a more normal status with the return of men from the service. Plans for the new McMicken Hall are most attractive and the future of the College of Liberal Arts looks bright indeed.

GEORGE B. BARBOUR
Dean of the College of Liberal Arts

LIBERAL ARTS . . . . . .

ENGINEERING . . . . .

ROW 1—Koch, D.; Koch, G.; Wuest, M. G.; Justice, F. ROW 2—Hughmark, G.; Guise, K.; Miller, D. G.; Valentine, F. L.; Huff, . A.; Ebeling, F. A.

The College of Engineering is noted for its cooperative system of education which has been adopted by many leading educational institutions throughout the world. Established by Dean Herman Schneider in 1906, its traditions have been carried on by Dean Robert C. Gowdy who resigned this spring. The College is now entering upon a new postwar era under the capable and experienced leadership of Acting Dean C. Albert Joerger.

Separated now from the Colleges of Applied Arts and Business Administration which it sponsored, the College of Engineering will return to the rugged traditions of earlier years.

An engineer can always be distinguished from other students by the slide rule which he carries and by the worried expression which his countenance bears after his return from seven weeks at work.

C. ALBERT JOERGER
Acting Dean of the College of Engineering

ROW 1—Hosick, J.; Klusman, L.; Sullivan, J.; Hogan, W. ROW 2—Tietig, M.; Hood, J.; Rodenberg, E.; Bihlman, E.

The five year liberal and professional training course offered by the Teachers College establishes a high standard in the most important field of training for education. All new methods which have proven value are incorporated in the curriculum.

Pending the construction of the new McMicken Hall, the Teachers College is providing welcome to many classes of the Liberal Arts College with which it has always been closely associated.

The future of the next generation looks very bright as the present incumbents of this college approach the end of the training period for their life work.

LOUIS A. PECHSTEIN
Dean of Teachers College

TEACHERS COLLEGE . . . .

APPLIED ARTS.....

ROW 1—Mailander, M.; Voss, M.; Kinney, M.; Imhoff, J.; Hamilton, M.; Nau, M. ROW 2—Helle, J.; Armandroff, W.; Stockmeyer, E.; Zink, J.; Brandenberg, D.

This newest college on the campus started as a department under the College of Engineering and Commerce in 1922. Since that time the curriculum has been expanded to cover all fields of art in industry. Within a relatively few years this department grew so much in size and importance that early in 1946 the School of Applied Arts became a separate college under the able guidance of Dean Ernest F. Pickering.

With a world to rebuild and many new products to design and advertise, this new college is attracting a large student body. We predict that this new unit will grow lustily.

ERNEST F. PICKERING
Dean of the College of Applied Arts

ROW 1—Walter, A.; John, J.; Kern, M. ROW 2—Nenninger, N.; Kumph, M.; Spencer, B.; Bengert, H. NOT IN PICTURE—Castellini M.; Reichert, S.; Roettger, C.

The College of Home Economics has attained a national reputation in its training of women for work in industry and in the home. The war has brought a greater realization of the importance of proper nutrition, as well as child care and training. The women of this college, under the capable leadership of Dean Elizabeth Dyer, will play an important part in building a better and a healthier world.

ELIZABETH DYER
Dean of the College of Home Economics

HOME ECONOMICS . . . .

MEDICINE . . . . .

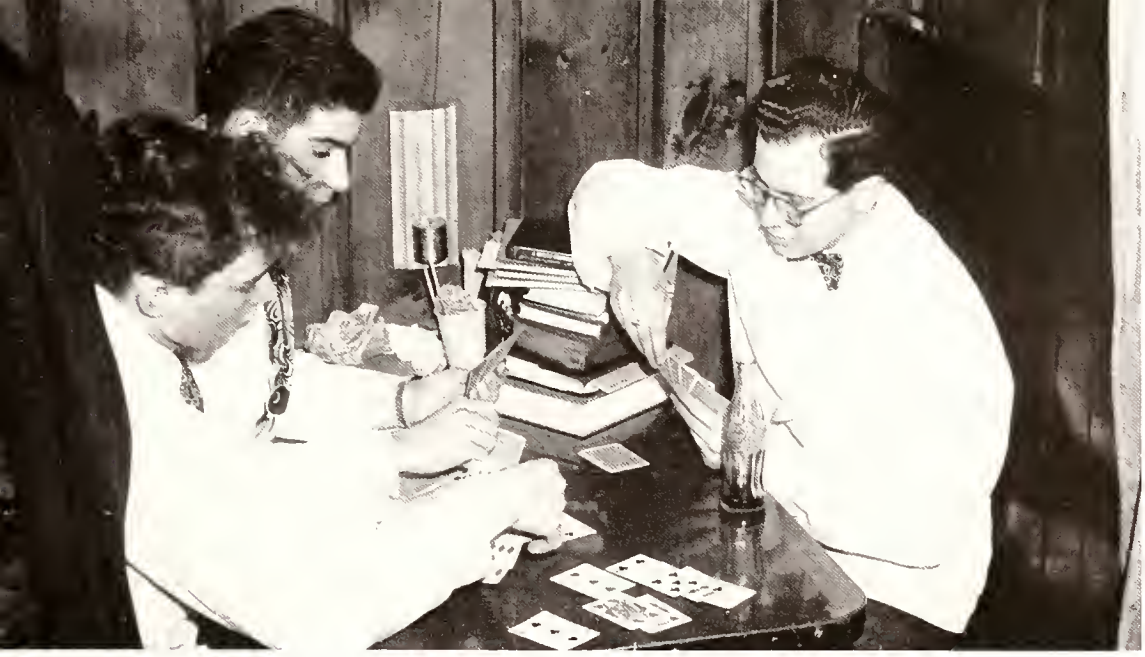

So you don't study, all the time!

The College of Medicine, known as the oldest medical college west of the Alleghenies, has gained a world-wide reputation for medical education. It now appears that in addition to the present three teaching hospitals — General, Holmes, and Children's — another hospital will be made available through the construction of the Veterans' Hospital.

The reputation of the College of Medicine had much to do with the decision to locate the Veterans' Hospital in Cincinnati; and when the hospital is built, additional clinical experience will be made available to our medical students.

STANLEY E. DORST
Dean of the College of Medicine

ROW 1 — McMahon, A.; Grote, P.; Smith, L.; Roberts, M.; Burley, M. J. ROW 2 — Gallagher, K.; Moss, E.; Pace, J.; Johnson, P.; Kline, R.; Ramsey, A. ROW 3 — Wright, M.; Monteith, M.; Hickerson, M.; Day, M.; Schrag, J.; Knecht, B.

In 1889, a group of public spirited women organized the Cincinnati Training School for Nurses. Following the developments in nursing since that time, the College of Nursing and Health has established its present program — a four-year combined academic and professional preparation leading to a Bachelor of Science Degree in Nursing. The aim of the college is to graduate nurses who have the ability to give skillful, sympathetic, and intelligent nursing care in any patient-nurse situation.

The Nursing and Health Tribunal is one of the busiest organizations on the campus. It is responsible for most of the planning for the extra-curricular activities of this college. The program of this group typifies the spirit of service which permeates the whole college.

LAURA E. ROSNAGLE
Dean of the College of Nursing and Health

NURSING AND HEALTH . .

LAW . . . . . .

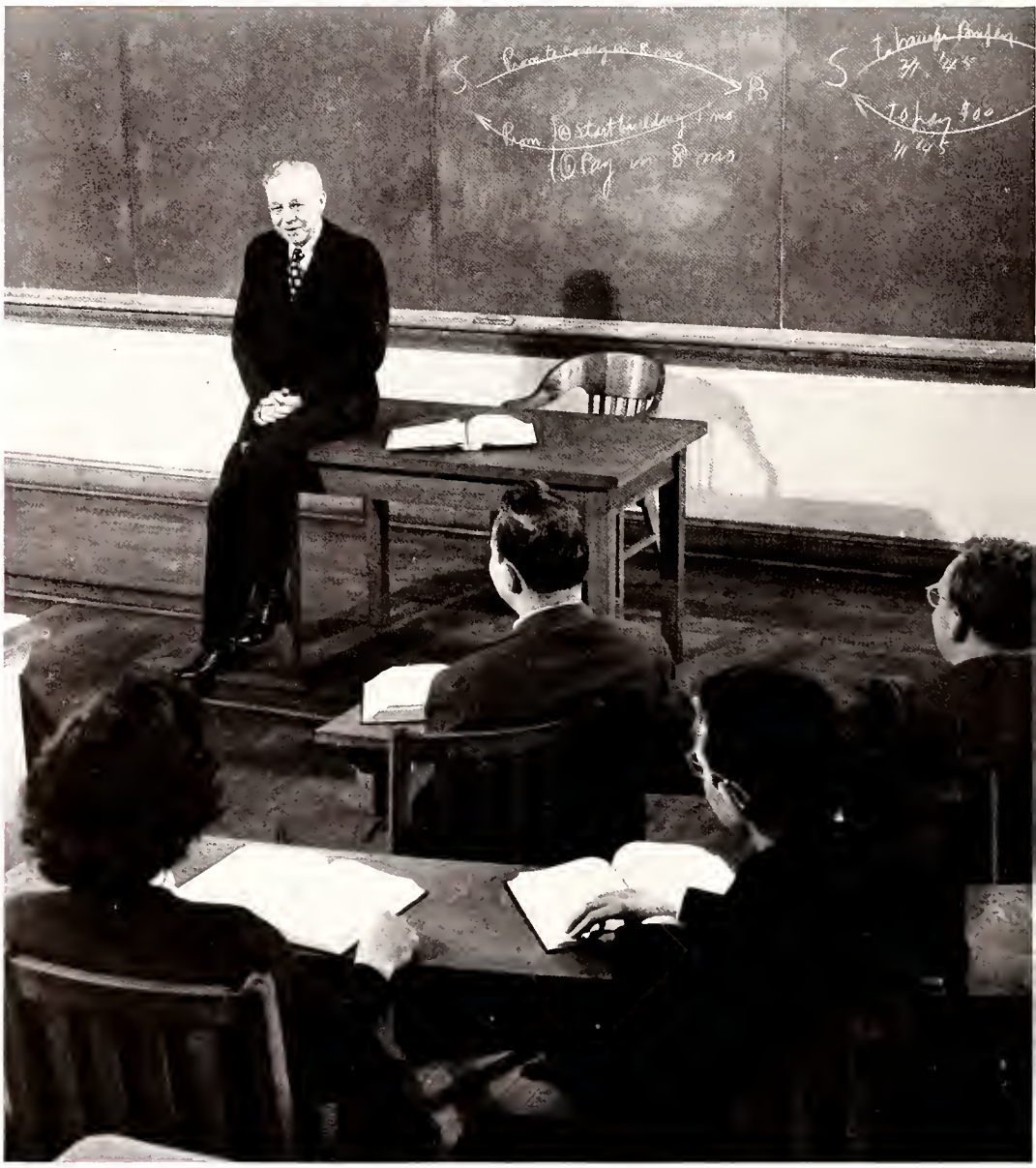

Patterson, is that a crossword puzzle?

Supported by venerable traditions of long years of operation and listing many celebrated jurists among its graduates, the College of Law continues to maintain the wide reputation it has gained for outstanding proficiency in legal training. Its graduates have contributed much to the preparation and interpretation of laws, as well as filling important governmental posts for the enforcement of these laws.

The student body of the college has been reinforced by returning veterans. The faculty is expanding and adapting the course of study to fit rapidly changing conditions. The graduates of this college will be well fitted to assume positions of responsibility in a complex world.

MERTON FERSON
Dean of the College of Law

EVENING COLLEGE . . . . . .

FRANK R. NEUFFER
Dean of Evening College

An Evening College in a large metropolitan center offers many persons an opportunity to obtain a college education or to get specialized training in some particular subject while continuing their normal daytime employment. Others take advantage of this opportunity to pursue some subject that is of interest to them from a strictly cultural standpoint.

The Evening College offers a broad curriculum; and many persons, including many returned veterans, are taking advantage of its opportunities. Thus this college is performing a real service to the citizens of greater Cincinnati.

GRADUATE SCHOOL . . . .

The desire for post-graduate work on the part of returning veterans has brought an increased enrollment in the Graduate School. These men, having seen the contributions made by science in the prosecution of the war, feel the need for post-graduate work so that they may be better fitted to contribute their share to the advancement of science

The work of the Graduate School is particularly important because it is from its ranks that the faculty of this and of other institutions of learning are recruited. Thus the fame and influence of the University of Cincinnati is extended.

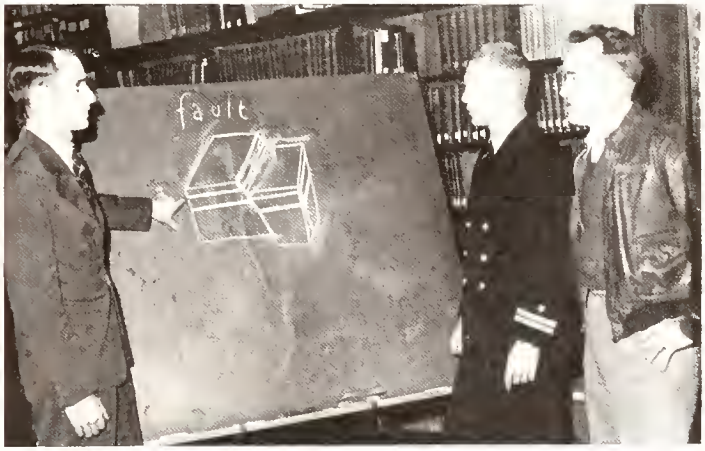

CLAUDE M. LOTSPEICH
Acting Dean of the Graduate School of Arts and Sciences

Student Government

ROW 1 — Janszen, H.; Shepard, R.; Schroder, S.; Hanford, R.; Voss, M.; Castellini, R. ROW 2 — Hughmark, G.; Roettger, C. Rinn, F.; Guise, K.; Hickerson, M.; Bratcher, M.; Wasserman, A.

STUDENT COUNCIL . . .

This year, one of the most active Councils which UC has ever seen spent long hours ratifying constitutions, investigating all sorts of things related to student affairs, and appropriating funds for campus organizations.

Maryllen Voss, secretary, blushed furiously as Rick Hanford, president, found a mistake in No. 2,500 of her minutes; another Student Council meeting got down to business. Cigarettes burned brightly and ashes covered the floor; Martha Bratcher and Gordon Hughmark discussed the merits and demerits of all-campus point-systems; everyone sighed as Rowland Shephard, treasurer, cleared his throat and said, "Now about the money . . . "; Ruth Castellini and Harriet Janszen made inspiring speeches about their prospective appointees to Union or Social Boards; Henry Burgett hid when committees were being chosen; Alan Wasserman reported for duty while he was on vacation from Med. School; Peggy Wright and Vice-President Sue Schroeder fidgeted as the clock struck 10:30 . . . they had dates at nine; and, finally, as Carol Roettger stretched and stifled a yawn, the president put away his intricate pipe-lighter, and the meeting was adjourned.

ROW 1 — Decker, G.; Eagen, R.; Castellini, R.; Dallow, P.; Helle, J. ROW 2 — Castellini, M.; Juergens, V.; Moore, C.; Schumacher, J.; Reifschneider, L. J.; Keininger, G. ROW 3 — Heinzerling, R.; Garvin, O.; Roberts, M. L.; Schroder, S.; Herrmann, J.; Stagge, R. ROW 4 — Wiedemann, H.; Hock, J.; Fogle, S.; Smith, D.; Rinn, F.; Cleaver, J.

WOMEN'S SENATE . . . .

Representatives from each of the women's organizations on campus make up the Women's Senate Council, a governing body which regulates matters pertaining to women's activities. This group also sponsors the Junior Advisors, Vigilance Committee, and Wig Wag.

After elections were over this year, the council immediately began its campaign to overcome the many new problems that were arising on campus. How to help the veterans' wives was a problem uppermost in the mind of Ruth Castellini, president of Women's Senate Council, while such other projects as the Russian Book Drive and the annual strawberry breakfast gained attention also. Assisting Ruth were Rosemary Eagen, vice-president; Marilyn Pfefferle, secretary; Patte Dallo, corresponding secretary; Gloria Decker, treasurer; Dean Katherine D. Ingle, adviser; and representatives from the various groups of women on campus.

ROW 1 — Hanford, R.; Wasserman, A.; Plesko, G.; Sanzenbacher, R. ROW 2 — Hughmark, G.; Patterson, G.; Erbacher, H.; Friedlander, W.; Sullivan, L.; Hillegass, D.

MEN'S SENATE . . . . .

If you are one of those horrible culprits who snoof in the lounge, don't let Men's Senate catch you; for among other things this year, that organization came forth with a definite and active campaign against just such things as that. But Men's Senate has other more serious things to do since its chief purpose is to coordinate those men's activities which are not controlled by the faculty or by Student Council. As a result it has been influential in reactivating all men's organizations which were idle during the war. This year it has given two lounge dances for Friday afternoon relaxation. It also helps direct freshman orientation. Its membership includes representatives from all men's organizations on the campus. Officers are Allen Wassermann, president, and George Plesko, secretary-treasurer.

ROW 1 — Stagge, R.; Ingle, Mrs.; Lutz, Rita. ROW 2 — Hughmark, G.; Waring, J.

SOCIAL BOARD . . . . . .

If you want to have a dance or a party, consult Social Board, the group which serves as a clearing house for all dates, hours, and places for which university groups petition. The board consists of eight members — two from Men's Senate, two from Women's Senate, one from Student Council, the Dean of Men, the Dean of Women, and the student auditor. Chief among the aims of this group is seeing that university functions run smoothly, loaning them financial backing, and preventing conflicts in time or duplication of the various affairs. The officers of Social Board are Gordon Hughmark, chairman; Roberta Stagge, secretary; and James Waring, treasurer.

Postle, A.; Castellini, M.; Ingle, K.; Max, J.; Wasserman, A.

ORIENTATION BOARD . .

The return of the veterans to the campus created quite a stimulus to the orientation program this year. In addition to the usual two programs it was necessary to conduct two more regular ones. Many veterans stepping back into college life whenever it was possible found that a complete orientation program was not feasible. Those who did go through one of the programs found themselves a little closer to knowing what was going on at the university through the aid given to them by the Orientation Board. This Board arranged Freshman Mixers at the YMCA and arranged an opening dinner with President Walters as speaker. New students became acquainted with all the "famous" and not so famous nooks and crannies of the campus through conducted tours. Fred Ebeling was chairman, and Janey Max was secretary-treasurer of the board.

ROW 1 — Ingle, K.; Hock, P.; Reifschneider, L. J. ROW 2 — Patterson, G.; Eagen, R.; Koch, G.

UNION BOARD . . . . . .

"But why can't we play bridge in our offices?", and "Our organization simply must have more house space in the Union—we're entirely too crowded," are a few of the problems that Union Board must solve in its job of running the Student Union Building. The Union Board was organized to supervise the allocation of rooms in the building in which the various organizations might hold their meetings and parties and to see that everything functions properly in the grill, game room, lounge, and cafeteria. It concerns itself with such matters as bridge playing in the grill during the noon hour, with the regulation of just what type of campaigns may be carried on in the building, etc. This is no small task. Consequently the board meets once a month usually, but since the housing shortage it has had to meet every two weeks. George Koch is chairman and Phyllis Hock is secretary.

CLASS OFFICERS . . . . .

LEFT TO RIGHT:
Guise, K.; Bergsmark, O.; Hock V.; Foster, S.

Publications

Foster, S. H.; Strasser, A. E.; Sharrock, P. R.; Hanford, R. W.;
DeCamp, J. P.; Schroder, S.; Dreifus, L.; Waring, J.

BOARD OF PUBLICATIONS

"We need more pictures so we've got to have more money this year," Louise Dreifus says of the News Record. Jim Waring frowns and says, "It's about time the Cincinnatian went back to a peacetime size. Maybe an extra thousand dollars would do it," he adds. Board of Publications' President Rick Hanford tries to calm down the furor that these statements create, and another meeting of the board is going full blast. It was to solve such financial problems and to assure smooth running of campus publications that the Board of Publications was formed. Its members include Louise Dreifus and Stanley H. Foster of the News Record; James Waring and Al Strasser of the Cincinnatian; Sue Schroeder and Richard W. Hanford, Student Council representatives; and John P. DeCamp, Raleigh R. Sharrock, and Norman P. Auburn, faculty advisers.

CINCINNATIAN

JAMES WARING, EDITOR

ALBERT STRASSER, BUSINESS MANAGER

The campus is dark. It's late at night. But down in the Cincinnatian office lights are blazing. Jim, Gordy, and Marilyn have come in after work and are slaving away. Jim puffs on his pipe as he ponders over the dummy for the umpteenth time. Marilyn types up the identifications, and Gordy asks if it isn't about time to quit for the night . . . The next afternoon arrives, and we find Al in the office gloating over all the money that's coming in on those contracts. Meanwhile Gene is trying to scrape up "just one more ad." Mulf enters with a coke and settles down to type seniors' activities. Jody comes in to find out if those people she's been hounding have brought in their copy. Jean works away, mounting pictures, becoming more and more involved with the paper cement as she progresses . . . And so the Cincinnatian comes out.

ROW 1—Williams, P.; Hughmark, G.; Mulford, V.; Voss, M.; Helle, J.; Howison, J. ROW 2—Max, J.; Muellers, H.; Frisch, S.; Motzer, H.; Stewart, L.; Nagel, P. ROW 3—Kuhn, K.; Thomas, P.; Tredwell, M.; Rowe, J.; Humphrey, J.; Revelos, D.; Spiers, D. ROW 4—Lease, M.; Forbriger, C.; Kocher, J.; Holzer, A.; Tietig, M.

EDITORIAL STAFF

Editor ..... James Waring
Associate Editors Jean Helle, Virginia Mulford
Copy Editor..... Joan Howison
Managing Editors Maryllen Voss, Gordon Hughmark
Photographic Editor ..... Dave Schilmeister
Art Staff ..... Ann Doyle, Charles Crozier, Jean Heller, Shirley Gillespie, Don Spiers, Helen Mueller, Jean Humphrey, Don Holtmeir, Margaret Williams.
Copy Staff ..... Jayne Clark, Marilyn Lease, Bob Dietz, Marcia Hartman, Jane Patton, Katherine Frazer, Frances Ahlering, Audrey Holzer, Margaret Treadwell, Patricia Doty, Janey Max, Mary Beatty.
Senior Staff Dottie Dickson, Jane Kocher, Lorna Critchell, Shirley Jenings, Pat Nagel.
Editorial Adviser ..... I. D. Wollermann

BUSINESS STAFF

Business Manager ..... Albert Strasser
Circulation Manager Dorothy Balastra
Advertising Manager Gene Ruehlmann
Advertising Staff Harvey Bolsey, Shirley Frisch, Jean Hock, Charles Marsh, Jack Bates, Phyllis Hock, Dave Schilmeister.
Staff Assistant ..... Harvey Bolser
Financial Advisor R. R. Sharrock

Left to right: Schilmeister, D.; Weber, R.; Crozier, C.; Helle, J.; Doyle, A.; Mulford, V.; Voss, M.; Hughmark, G.

ROW 1—Greenberg, S.; Trefzger, P.; Janzen, H.; Chudnof, R.; Howison, J. ROW 2—Kuhn, K.; Janszen, E.; Taylor, J.; Pfefferle, M.; Ruth, D.; Barbour, F.; ROW 3—Cassinelli, M.; Kettas, B.; Oberhelman, E.; Lehrner, F.

EDITORIAL STAFF

Editor	Louise Dreifus
Associate Editor	Harriet Janzen
News Editor	Pat Trefzger, Bob Seaman, Ann Wubbolding
Assistant News Editors	Sylvia Greenberg, Emily Oberhelman
Sports Editor	Bob Gilmore
Sports Staff	Don Newman, Luis A. Perdomo
Women's Sports Editor	Rosalyn Chudnof
Staff Photographer	J. R. Nielander
Staff Columnists	Judy Howison, Bob Gilmore
Advanced Reporter	Elain Cohen
Reporters	Betty Schierloh, Sue McDevitt, Margie Dencer, Jack Averitt, Bob Kalb.

BUSINESS STAFF

Business Manager	Stanley H. Foster
Assistant Business Manager	J. Warren Smith
Circulation Manager	Jean Cadwallader
Bookkeeper	Dorothy Balastra
Staff	Charlie Marsh, Bill Hauer
Technical Adviser	Henry C. Segal
Acting Financial Adviser	Raleigh R. Sharrock

NEWS RECORD

It's Monday afternoon and the News Record editors are looking frantically for reporters. Bob Seaman is even contemplating making a new poster to recruit them. Louise is discouraged as Stan informs her that he has another ad. Harriet and Pat are knocking themselves out copyreading, while Bob Gilmore pleads with his sport staff to put someone in besides the Betas . . . It's Tuesday afternoon and the office is quiet for a change. Annette and the other editors are at the printers . . . It's Wednesday and "Cad" is in the business office working on her files . . . It's Thursday and it's bound to be someone's birthday; so, eating ice cream and cake and maybe even salomi, are J. R., Jody, Syl, and Em . . . It's Friday and Smitty informs everyone that he'd love to get rid of some of the advertisers . . . It's Saturday and the gang leaves the office for the week-end and a beer at Ship's.

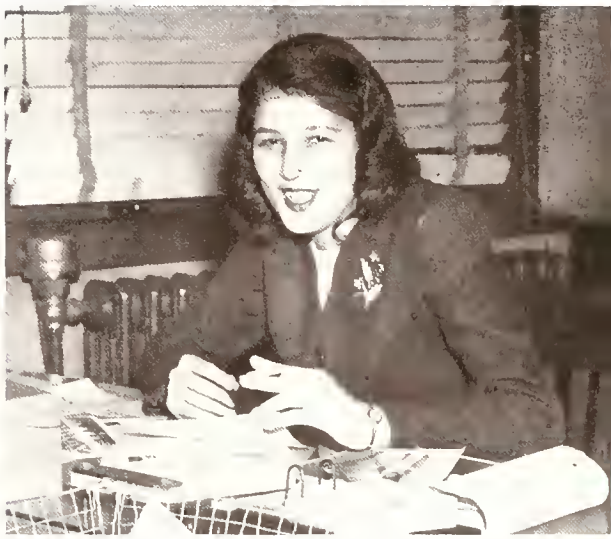

Louise Dreifus, Editor

Stanley H. Foster, Business Manager

Left to right: Marsh, C.; Balastra, D.; Foster, S.; Cadwallader, J.; Steuessel, M.; Myers, J.; Schierloh, B.; Dickman, G.; Cohen, E.; Dietz, R.; Janszen, H.; Seaman, P.; Kuhn, K.; Trefzger, P.

GRUNT
BRIDGE BOOKS PACKED IN JUNE '40

MY COLLEGE DAZE!
PASTE

WANT ADS —

Graduates . . . . . .

A thesis or comprehensives, then Ivy Day and graduation—the graduates of 1946 have finished their formal educational period. Some have been trained for special fields and some have gained a liberal arts background. Whatever they have studied at the university, it has helped them to prepare for the life they will lead outside. Henceforth they will guide their own destinies. With the war over and peace in the process of accomplishment, they will look forward to many more opportunities in a peaceful world. Yet they must retain a share in the responsibility for keeping a just peace.

GRADUATES

Between hopeful glimpses into the future, graduates are fondly looking back over the memories of their days at college . . . remembering how green they were in the beginning . . . rush parties . . . getting used to lectures . . . standing in line for lunch in the cafeteria . . . standing in line for books . . . standing in line, period . . bridge games in the grill . . . Christmas formals . . . football games . . . homecoming . . . the junior prom . . . carnivals . . . Vanities . . . exams . . . honeysuckle.

Ach, Anne Rice
B.S. in Home Economics

Albertson, Joyce
B.S.
Glee Club

Anderson, Mary Elizabeth
B.S.
Alpha Delta Pi
Home Economics Club

Anderson, Melba Ruth
B.S.
Y.W.C.A.

Anderson, Ruth E.
B.S.

Anton, Anthony T.
M.D.
Phi Chi
Phi Kappa Epsilon
Mitchell Pediatric Society

Beber, Jane Page
B.S.
Y.W.C.A.
Glee Club
Music Appreciation

Barbour, Robert Freeland
A.B.
A.I.S.
Y.M.C.A.
News Record
Arts Board, Vice. Pres.
Rocket Society
Mummers
Speakers Bureau
L. A. Tribunal

Barnett, Naomi
A.B.
Alpha Lambda Delta
Arts Board

Barnett, Regina Colleen
B.S.
Alpha Gamma Delta
Melody Club
Music Appreciation

Barton, Shirley
B.S. in Nurs.
Tribunal
Y.W.C.A.
Melody Club

Basham, Wanda Wech
B.S. in Ed.
Alpha Gamma Delta
A.I.S.
Co-ep Club
W.G.S.
W.A.A.

Bates, Betty
B.S. in Ed.
Y.W.C.A.
Links
Spanish Club
S.E.T.

Bauman, Betty Jean
B.S.
Kappa Kappa Gamma, treas.
Alpha Lambda Delta
Kappa Delta Pi
Vigilance
Junior Advisor
Varsity Vanities
Ivy Chain

Bedell, George N.
M.D.
Alpha Kappa Kappa

Bellamy, Jo M.
B.S. in Nurs.

Bengert, Helen
B.S.
Wig Wag
Home Ec. Club
Home Ec. Tribunal

Berry, Bernita
B.S.
Melody Club
Music Appreciation

Bertoli, Dorothy
A.B.
Kappa Delta
Glee Club

Blickensderfer, Jean
B.S. in Nurs.
Zeta Tau Alpha
Melody Club
Literary Group

Blydenburgh, George D.
M.D.

Boggess, Mary K.
B.S.

Bolanger, Jeanne
A.B.
Cadets

Bracken, Martha
B.S. in Nurs.
Sec. of Senior Class
Y.W.C.A.
Music Appreciation

Blair, Dorothy M.
Alpha Chi Omega
Y.W.C.A.
Glee Club
Oratorio
Music Appreciation

Bratcher, Martha Lee
B.S. in Ed.
Chi Omega
Y.W.C.A. Sr. Ad.
Wig Wag Council
Junior Advisor
Guidon
Student Council
Kindergarten Students Club
Cadets

Breitenstine, June L.
B.S. in Nurs.

Bresher, Jerome T.
M.D.

Brewer, Ruth Merle
A.B.
Alpha Lambda Delta
Women's Senate
Spanish Club

Brewer, Virginia
A.B.
Phi Mu
Y.W.C.A.
Wig Wag
Oratorio
Glee Club

Brinker, Barbara
B.S. in Nurs.
Melody Club
Literary Club
Junior Class treas.

Britt, Robert H.
M.D.
Nu Sigma Nu
Pi Kappa Epsilon, treas.
Mitchell Pediatric Society

Brown, Michael
M.D.
Nu Sigma Nu

Browne, Esther
B.S. in Nurs.
Glee Club
Music Appreciation

Brunner, Rosemary
A.B.
A.I.S.
Sociology Club

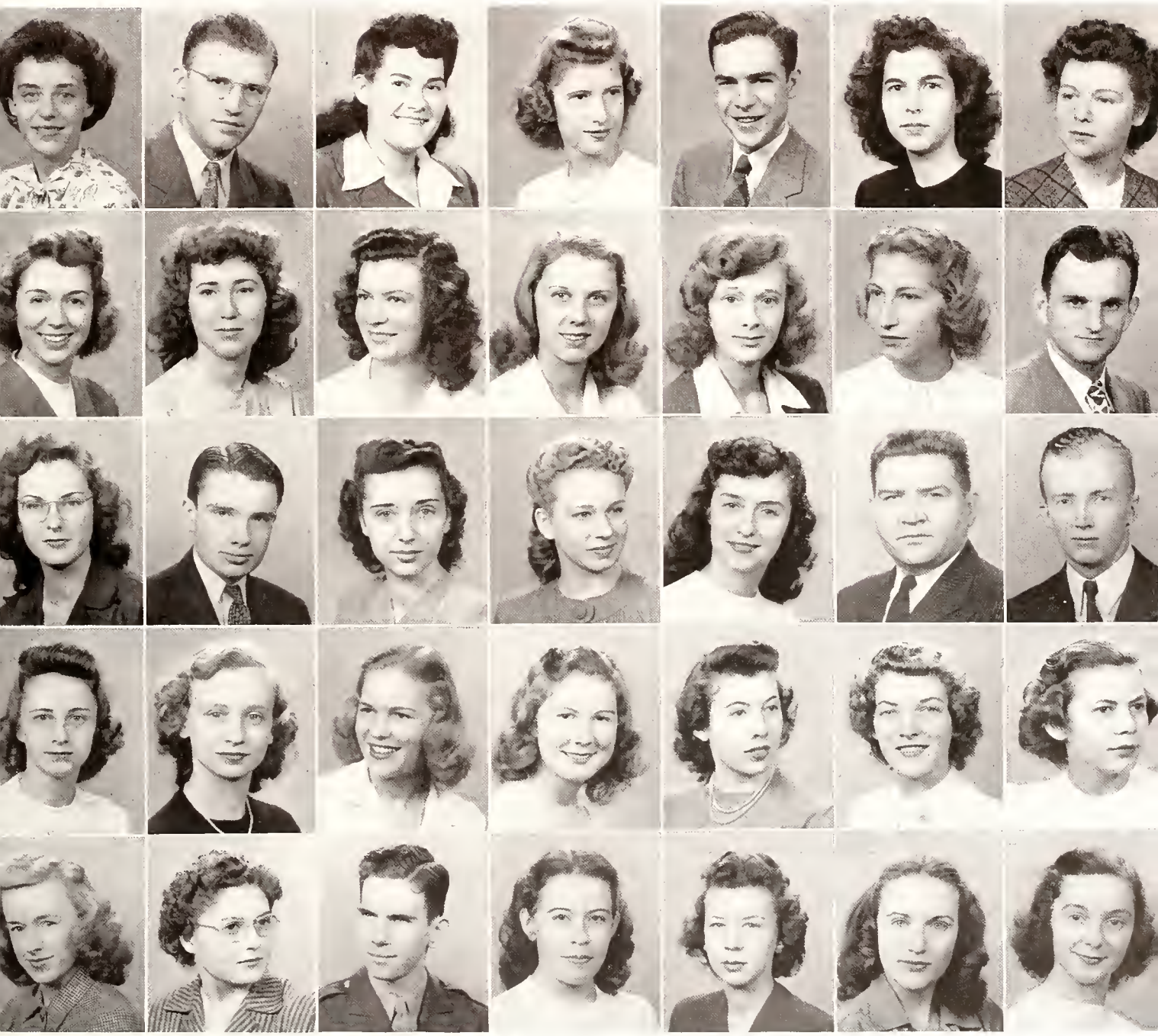

GRADUATES

Budd, Jean May
B.S. in Nurs.
Y.W.C.A.
Melody Club
Travel Club
Music Appreciation

Burgett, Henry A.
L.L.B. in Law
Alpha Tau Omega, Pres.
Student Council
Newman Club

Butler, Joan
B.S. in Nurs.
Chi Omega
Melody Club, Pres.
Junior Advisor
Vice Pres. Freshman Class

Byrley, G. Geraldine
A.B.
Trianon, Vice Pres.
Y.W.C.A.
Wig Wag
Sociology

Campbell, Shirley Ann
B.S. in Nurs.
Melody Club
Music Appreciation

Carroll, Frank M.
B.S. in BUS. AD.
Alpha Kappa Psi
Band
Varsity Vanities
Eta Gamma Sigma

Carroll, Paul
M.D.

Carson, Robert P.
M.D.
Nu Sigma Nu, Pres.
Pi Kappa Epsilon
Mitchell Pediatric Society

Castellini, Ruth
A.B.
Theta Phi Alpha
Mortar Board
Alpha Lambda Delta, Pres.
Women's Senate, Pres.
Vigilance
Junior Advisor
News Record
Activities Board
Lit.
Guidon
Student Council
Liberal Arts Tribunal, Vice Pres.
Co-Chairman V.I.C.
Freshman Commission
Who's who in American Colleges

Chapman, Dan Williams
M.D.

Christensen, Carolyn
B.S.
Melody Club
Music Appreciation

Clark, Betty
B.S.
Y.W.C.A.
Melody Club
Music Appreciation

Clark, Dorothy
B.S.
Theta Phi Alpha
Y.W.C.A.
Newman Club

Clark, Virginia M.
B.S. in Nurs.

Clear, Patricia
B.S.
Zeta Tau Alpha, Treas.
Y.W.C.A.
Home Economics Club
Tau Pi Epsilon, Vice-Pres.
Omicron Nu
Newman Club

Cleaver, Jean Clare
A.B.
Kappa Kappa Gamma
Mortar Board, Vice-Pres.
Y.W.C.A., Vice-Pres.
Vigilance
Women's Senate
Lit.
W.A.A.

Clifton, Delores
A.B.
Y.W.C.A.
Links
Blue Hydra

Christopher, Lois
B.S. in Nurs.
Music Appreciation
Melody Club
Literary Club

Closson, Martha
A.B.
Kappa Kappa Gamma
Wig Wag
News Record

Cohn, Hanna R.
A.B.
Iota Sigma Pi
Arts Board
Dance Club
Cadets

Connelly, Loretta Mary
B.S. in Ed.
Alpha Omicron Pi, Sec'y
Sigma Epsilon Tau
Y.W.C.A.
Arts Board
Newman Club

Corday, Robert Jay
M.D.
Phi Delta Epsilon

Cukin, Reva
A.B.
Arts Board
Sociology Club

Culler, Eileen
B.S. in Nursing
Y.W.C.A.
Music Appreciation

Cunningham, Ruth Ann
A.B.
Delta Delta Delta
Y.W.C.A.
Glee Club

Curtis, Bernard M.
M.D.
Phi Delta Epsilon
Mitchell Pediatric Society

Davis, Dorothy
B.S. in A.A.
Kappa Kappa Gamma
Delta Phi Delta
Alpha Lambda Delta
Freshmen Council Y.W.C.A.
Vigilance
Freshmen Commission

Davis, Evelyn LaVerne
B.S. in Ed.
Quadres
Elementary Secondary Club
Y.W.C.A.

Davis, Frances Ann
A.B. in L.A.
Kappa Alpha Theta (V-Pres.)
Y.W.C.A
Wig Wag
Junior Advisers
Pan Hellenic Council
Glee Club
Liberal Arts Tribunal
Sociology Club
Cadets

Dawson, John E.
B.A. in L. A.
Liberal Arts Tribunal

Day, Jane
B.S. in Nursing
Y.W.C.A.
Music Appreciation

Day, Marjorie
B.S.
Y.W.C.A.
Tribunal
Music Club

Degaro, Josephine
B.S.
Theta Phi Alpha
Delta Phi Delta
Vigilance
Applied Arts Club

DeMaria, Vivian
Home Ec.
Women's Senate
Pres. Cox Hall
Senior Advisor
Treas. Inter Dorm Council
Home Ec. Club

Derflinger, Gladys Joan
B.S. in Nursing
Y.W.C.A. Treas.

Detmering, Betty
B.A.
Alpha Lambda Delta
Iota Sigma Pi

Dick, Marion
Home Ec.
Kappa Delta
Vigilance
Omicron Nu
Freshmen Council of
Y.W.C.A.
W.A.A.

Di Salvo, Remo J.
M.D.
Sigma Chi
Phi Chi
Pi Kappa Epsilon (Pres.)
Mitchell Pediatric Society

Dornette, Wm. H. Lueders
M.D.
Sigma Alpha Epsilon
Nu Sigma Nu

Doyle, Ann M.
B.S. in A. A. (Arch)
Delta Phi Delta Sect.
Alpha Lambda Delta
Mummers
Applied Arts Tribunal
Cincinnatian

Dreifus, Louise
A.B.
News Record, ed.; Y.W.C.A.
Student Directory, ed.
Board of Pub.; Cadets
Alpha Lambda Delta

Driskell, Doris
A.B. in L.A.
Kappa Kappa Gamma
(Rush Chairman—1945)
Alpha Lambda Delta
Wig Wag Council; Jr. Ad.
Student Council (Sec. 1943)
Pan Hellenic Representative
Sociology Club; Vig. Com.

Dubois, Lucille
B.S. Home Ec.
Cadets; Home Ec. Club
Newman Club (Newmanweal Editor); Y.W.C.A.

Dunbar, Suzanne F.
B.S.
Y.W.C.A.

Eagen, Rosemary
B.S. in Ed.
Theta Phi Alpha; Guidon
Mortar Board President
Kappa Delta Pi; Who's Who
Alpha Lambda Delta; Vig.
Wig Wag Council Chairman
Women's Senate (Rep.); Lit.
Chairman Junior Advisers
Union Board Representative
Pres. Inter Dorm Council

East, Gwendolyn
B.S. in Ed.
Sigma Epsilon Tau
Y.W.C.A.
Delta Sigma Theta
Women's Senate
Quadres

Eberle, Marion
B.S.
Kappa Delta
Y.W.C.A.
Wig Wag
Glee Club
Oratorio
Alpha Lambda Delta
Home Ec Club
Wesley Foundation, V.-P.
Omicron Nu

Eckert, Alice Marie
B.S.
Glee Club

Epstein, Inez Ruth
B A. in L.A.
Cadets

Erhardt, Betty
B.S. in Ed.
Kappa Kappa Gamma
Wig Wag—Wig Wag
Council (Secretary)
Vigilance
Oratorio I
Glee Club

Ewing, Marion
B.S.
Alpha Chi Omega
Y.W C.A.
Wig Wag
Dance Club
Home Ec. Club
Cadets

Farr, Mary Louise
B.S. in Nursing
Music Appreciation
Literary Club

Feinauer, Violet
B.S. in Home Ec.
Tau Pi Epsilon (Pres.)
Omicron Nu (Sec.)
Alpha Lambda Delta

Y.W.C.A. (Cabinet, '44; Exec., '45)
Wig Wag Council
Junior Advisor
Home Ec. Tribunal

Feltrup, Helen Mary
B.S.
Alpha Delta Pi, Secy.
Y W.C.A.
Home Ec. Club
Newman Club

Ferntheil, Mary Ann
B.S. in Nursing
Music Appreciation
Literary Club

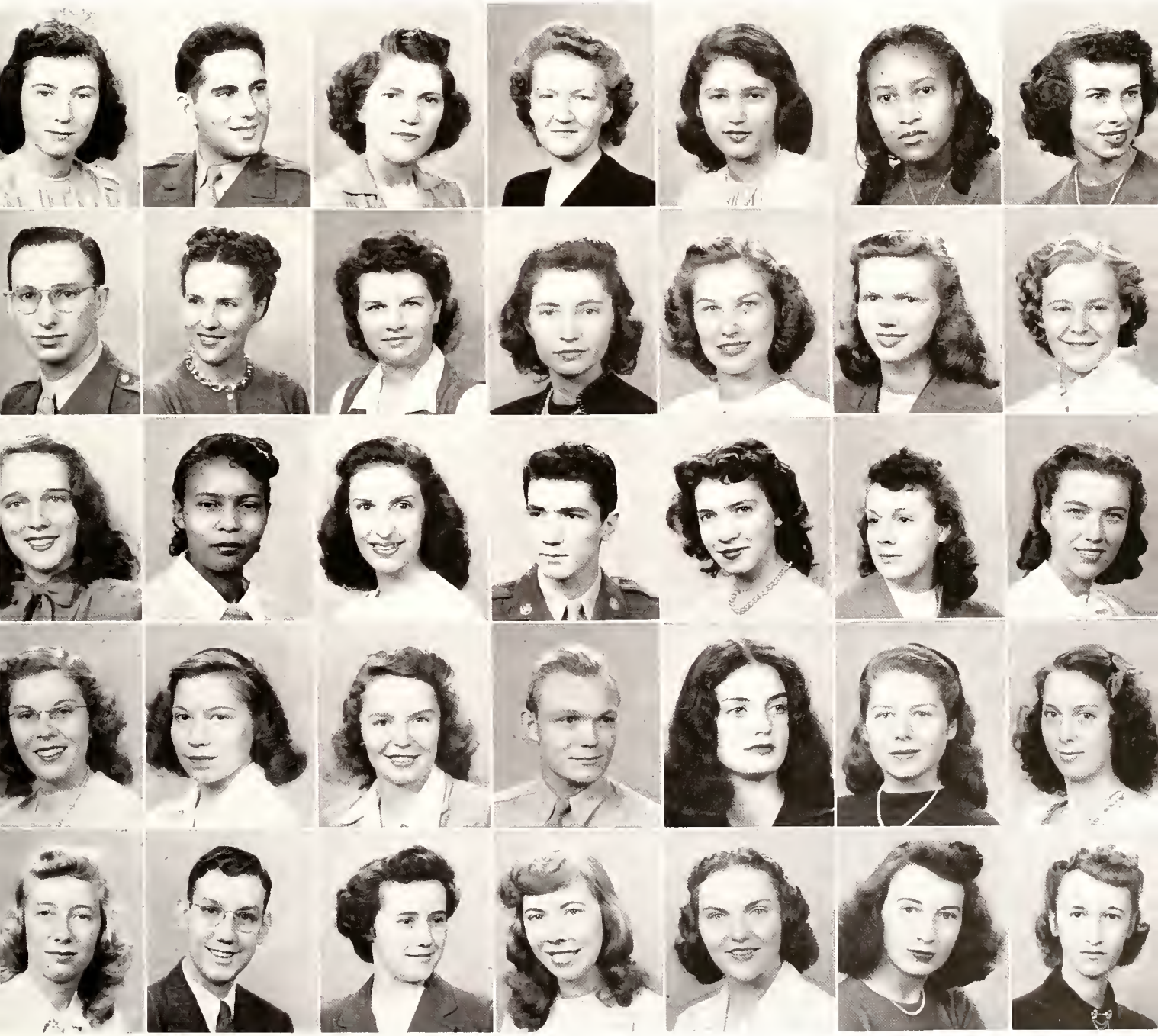

Fielman, Judith
A.B. in L.A.
Kappa Delta
Y.W.C.A.
Wig Wag
Cadets

Fishman, Stanley I.
M.D.
Phi Delta Epsilon

Fitz Patrick, Mary Bette
B.S. in Nursing
Melody Club
Y.W.C.A.
Discussion Group

Flax, Harry
M.D.
Phi Delta Epsilon

Fleming, Peggy
B.S.
Alpha Chi Omega
Y.W.C.A.
Wig Wag
Glee Club

Flint, Alice Lee
A.B. in L.A.
Phi Mu; Pi Chi Epsilon
Alpha Lambda Delta

Fogel, Sara Ann
B.S. in Ed.
Alpha Lambda Del.; Cadets
Vic. Vanities, '45; Glee Club

Fogle, Sylvia Gene
B.B.A.
Alpha Chi Omega, Pres.
V. Pres. J. Class; Jr. Adv.
Social Board, Pres., Secy.
Co-op Club, Pres., Treas.
Guidon, Treas.; Pi Chi Ep.
Woman's Senate; Cin'tian

Forbriger, Carolyn
B.S.
Alpha Chi Omega, Treas.
Alpha Lambda Delta, Treas.
Delta Phi Delta; Wig Wag
Jr. Adv.; Y.W.C.A.; Profile
Second Section Soc. Pres.
App. Arts Trib.; Oratorio

Foster, Stanley H.
B.B.A.
Beta Theta Pi, President
Omicron Delta Kappa
Sen. Class Pres.; Mummers
Beta Gamma Sigma, Pres.
News Record, Bus. Man.
Golf Team, Cap't.
Board of Pub.; Who's Who

Frankel, Rhea
B.S.
Y.W.C.A.
Home Ec. Club
Cadets

Franklin, Jane
A.B. in L.A.
Delta Delta Delta (Pres.)
Y.W.C.A.
Vigilance
Guidon (Captain)
Ivy Chain

Franklin, John Winston
M.D.
Phi Chi
Pi Kappa Epsilon
Pediatric Society

Freeman, Gloria
A.B.
Alpha Lambda Delta
Arts Board
Y.W.C.A.
Spanish Club

Freese, Martin Lee
M.D.

Fremgen, Dorothy
B.S. in Nursing
Melody Club
Y.W.C.A.
Discussion Group

Frey, Richard A.
M.E.
A.S.M.E.
Y.M.C.A.

Fuller, Samuel A.
B.S. in G.E.
Beta Theta Pi
Y.M.C.A.
Engineering Tribunal, 1944-45

Gantz, Mary Gertrude
B.S. in Nursing
Y.W.C.A.
Glee Club

Garvin, Olga
B.S. in Ed.
Kappa Delta, Vice-Pres.
Y.W.C.A.
Lit. Society
Guidon
Vigilance
Junior Advisor
Business Education Club
Women's Senate

Gausman, Joy
B.S. in Ed.
Alpha Omicron Pi (Pres.)
Sigma Epsilon Tau (Pres.)
Y.W.C.A.
Pan Hellenic Council
Band

Gelman, Charlotte
A.B.
Alpha Lambda Delta
Y.W.C.A.
A.I.S.
A.I.W.
W.G.S.
French Club
Spanish Club, Pres.
Cincinnatian

Ginsberg, Mary K.
B.S. in Nursing

Goertemoeller, Doris
B.S. in Nursing
Melody Club

Golter, Lowell E.
M.D.
Delta Tau Delta
Nu Sigma Nu

Greeson, Mary Elizabeth
B.S. in Ed.

Greenspan, Jean
A.B. in L.A.
A.I.S. (Board)
Y.W.C.A. (Cabinet)
Arts Board
Junior Advisor
Cadets
W.G.S.
War Service Council
(Vice-Pres.)
Ivy Chain

Gressel, Gregory C.
M.D.
Nu Sigma Nu
Mitchell Undergraduate
Pediatric Society

Grimis, Wilma
B.S. in Nursing
Y.W.C.A.
Music Appreciation

Grote, Patricia
B.S.
Tribunal, President
Social Committee
Melody Club
Music Appreciation

Grove, Janet
B.S. in Nursing
Melody Club
Music Appreciation

Gauvey, Jeanne Baden
B.S. in Ed.

Hackemeyer, Virginia I.
B.S. in Nursing
Melody Club
Music Appreciation
Tribunal

Hagans, J. S.
M.D.
Alpha Kappa Kappa,
Vice-President
Pi Kappa Epsilon
Mitchell Undergraduate
Pediatric Society,
Sec.-Treas.

Hamilton, Mary
B.S. in A.A.
A.I.S.
W.G.S.
Y.W.C.A.
Alpha Lambda Delta
Delta Phi Delta, Scholarship Treas. IV
Applied Arts Club
Oratorio I
Applied Arts Tribunal
Newman Club

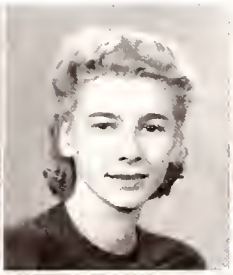

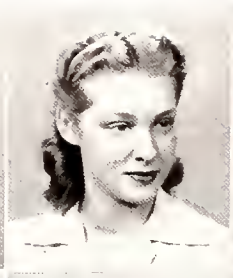

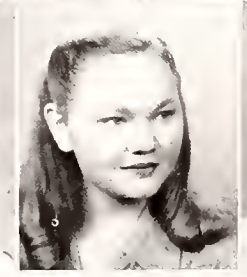

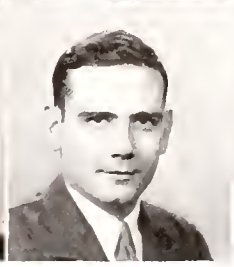

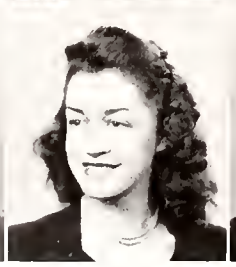

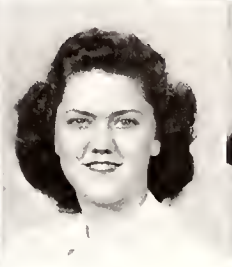

amm, Wilda Estelle
B.S. in Nursing
.W.C.A.

anford, Richard Warren
A.B.
.I.S. Board
micron Delta Kappa
hi Eta Sigma, President
au Kappa Alpha, Treas.
udent Council,
Pres. and Treas.
rts Board, President
M.C.A. Cabinet
beral Arts Tribunal
en's Senate
oard of Publications,
Chairman
hess Team
ocket Society
peakers Bureau, Director,
onvocations Committee
hi Beta Kappa
gma Sigma
Who's Who

ampshire, Alice
M.D.

ardy, Marygrace
B.S. in Nursing
W.C.A.

ariq, Rosemary
A.B. in L.A.
elta Delta Delta

Harper, Isobel
B.S.
Oratorio Society
Arts Board

Harris, Helen R.
B.S. in A.A.
Delta Phi Delta

Hartenian, Edward
M.D.
Alpha Kappa Kappa
Pi Kappa Epsilon

Haymond, Mary S.
B.S. in H. Ec.

Hecht, Vera
A.B. in L.A.
Delta Zeta, President
Y.W.C.A.
Pan Hellenic Council, Sec.
W.A.A.

Heinicke, Galrieb
B.S. in Nursing
Y.W.C.A.
Music Appreciation
Literary Club

Heinzerling, Ruth A
B.S. in Ed.
Trianon (President)
Y.W.C.A.
Sigma Epsilon Tau (Sec.)
Women's Group System
(President)
Women's Senate

Heldman, Rosemary
B.A. in L.A.
Sociology Club

Hemmer, John A.
M.D.
Nu Sigma Nu
Phi Kappa Epsilon
Pediatric Society

Hergenrather, Sybil
B.S.
Y.W.C.A.
Melody Club
Music

Hiatt, Harold
M.D.
Alpha Kappa Kappa
Pediatric Society

Hickerson, May Burrows
B.S. in Nursing
Chi Omega
Tribunal
Student Council
Music Club
Jr. Advisor
W.S.S.F.

Hiltz, Janette
B.S. in Nursing
Alpha Chi Omega
Y.W.C.A.
Treas. Jr. Class

Hjelle, Anna
B.S in Nursing

Hobson, Mary
B.B.A.
Theta Phi Alpha
Y.W.C.A.
Wig Wag
Vigilance
Vigilance Council, Chairm.
Junior Advisor
Women's Senate
Co-op Club Board
Cincinnatian
Pi Chi Epsilon
Bus. Ad. Club

GRADUATES

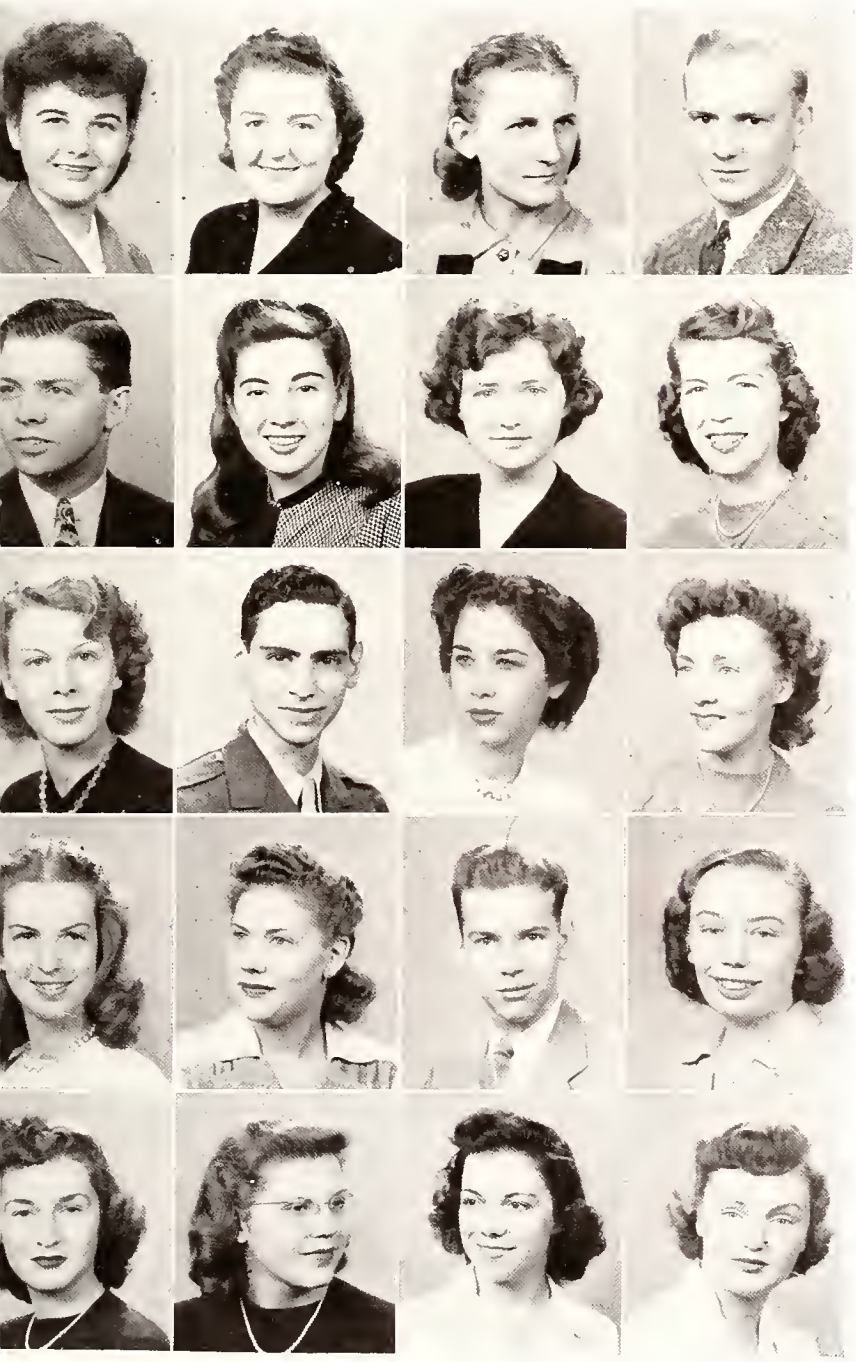

GRADUATES

Hock, Viola
B.B.A.
Alpha Chi Omega, V.-Pres.
Pi Chi Epsilon, President
Vice-President Senior Class
Y.W.C.A.;
Co-ep Board
Jr. Advisor
Alpha Lambda Delta
Mummers

Hodgson, June M.
B.S. in Nursing
Melody Club
Music Appreciation

Hofling, Charles K.
M.D.
Nu Sigma Nu
Delta Tau Delta
Phi Beta Kappa

Holzer, Audrey Ann
A.B.
Kappa Alpha Theta
Y.W.C.A.; Cadets
Varsity Vanities
Sociology Club
Speakers Bureau
Tribunal, President
Cincinnatian

Hood, Joann
B.S. in Ed.
Kappa Delta Pi
Links
T. C. Tribunal
Kindergarten-Primary Club
Ivy Chain

Hollman, Edith
B.S. in Nursing
Music Appreciation
Y.W.C.A.

Hosick, June E.
B.S. in Ed.
Alpha Gamma Delta
(Rush Chairman)
Y.W.C.A. Freshman Council
Y.W.C.A. Cabinet
Teacher's College Tribunal
T.C. Tribunal Sec.
Arts Board

Howard, Mary Louise
B.A. in L.A.
Y.W.C.A.
Dance Club
Arts Board
Mummers
Glee Club

Howes, Harriet B.
M.D.

Hubbard, Richmond C.
M.D.
Alpha Kappa Kappa
Pi Kappa Epsilon

Hueber, Joy Ann
B.S.
Glee Club
Oratorio
A.I.S.
W.G.S.
Newman Club
Home Ec. Club

Hugenberg, Janet Braunlin
M.D.

Huntsman, Monna
B.S. in Nursing
Vice-Pres. Sophomore Class
Music Appreciation

Hutchinson, Mary Lyda
B.S.
Glee Club

Hutson, Barbara E.
B.S., in Nursing
Melody Club

Imhoff, John G.
B.S.
Delta Phi Delta, Pres.
Mummers

Ireland, Joan
A.B.
Spanish Club, V. Pres.
Links, Soc. Chairman

Iserman, Shirley J.
B.S.
Melody Club
Music Appreciation

Jackson, Edity M.
B.S. in Nursing
Y.W.C.A.
Music Appreciation

Jahraus, Mary Edna
A.B.
A.I.S., Vice-President
Y.W.C.A.
W.G.S., Secretary
Jr. Advisors
Guidon
Mummers
Cadets

John, Janet
B.S.
Alpha Lambda Delta
Omicron Nu; Y.W.C.A.
Vigilance; Oratrio;
Glee Club; Home Ec. Club
Jr. Advisor

Johnson, Dorothy
B.S. in Nursing
Melody Club

Jones, Patricia
B.S. in Nursing
Music Appreciation
Literary Club (Sec.)
Sec. Class 4

Juergens, Virginia M.
B.S. in Ed.
Chi Omega; Mortar Board
Alpha Lambda Delta (Sec.)
Y.W.C.A.; W.A.A. Pres.
Band Sponsor
T. C. Tribunal (Pres., Sec.)
Junior Advisor
Student Council
Women's Senate
Cincinnatian Sports Editor
News Record Sports Editor
War Service Council
Arete; W. G. S.; Ivy Chain
Majorette; Newman Club
Vigilance

Julian, Margaret L.
B.S. in Nursing
Melody Club
Music Appreciation
Literary Club

Kaplan, Stanley M.
M.D. (C. of Med.)
Phi Delta Epsilon

Katz, Dorothy L.
B.S. in Ed.
Sigma Delta Tau
Freshman Commis., Chrm.
Cadets
Debate Council
Sigma Epsilon Tau
Junior Advisor

Kelly, James John
M.D.
Pi Kappa Epsilon
Mitchell Undergraduate
Pediatric Society

Kern, Mary
B. S.
Y.W.C.A.
Wig Wag
Tau Pi Epsilon, Treas.
Home Ec. Club, V. Pres.
Home Ec. Tribunal, Sec.
Senior Class, V. Pres.

Keitel, Richard
B.S. in Ed.
Business Education Club

Kimsey, Carmen Beverly
B.S. in Nursing
Y.W.C.A.
Music Club

Kinker, Betty
B.S.
Alpha Omicron Pi

Kinney, Marjorie
B.S. in A.A.
Delta Phi Delta

Kirkendall, Ruth Ann
B.S.
Kappa Kappa Gamma
Alpha Lambda Delta
Y.W.C.A.
Junior Advisor
Cadets
Delta Phi Delta
Applied Arts Club

Klein, Harvey S. Jr.
M.D.
Alpha Kappa Kappa

Kleinfeld, Ernest
A.E.
Sigma Alpha Mu
I.A.S., Vice Pres.

Knecht, Madeline
B.S. in Nursing
Melody Club
Music Appreciation

Koch, Dorothy
B.B.A.
Chi Omega
Y.W.C.A.
Co-op Board, V.P. & Treas.
Pi Chi Epsilon
News Record
Engineering Tribunal

Koch, Shirley
B.S.
Alpha Chi Omega
Pi Theta
Wig Wag
Jr. Advisor
Y.W.C.A.
Cadets

Kocher, Jane
A.B in L.A.
Transfer from Ohio
Weslyan in 1943
Delta Gamma
Cincinnatian

Kolb, William D.
M.E.
A.S.M.E.
Y.M.C.A.
Intramurals

Kuehnle, Mary T.
B.S. in Ed.
Theta Phi Alpha
Wig Wag
Vigilance

Lane, Dean S.
A.E.
I.A.S.
Y.M.C.A.
Wesley Foundation

Laymon, Madelyn
B.S. in Nursing
Melody Club
Music Appreciation

Lehmann, William G.
B.S.
Track Team
Rifle Team
Scabbard and Blade
Blue Hydra

LeRoy, Pauline
B.S. in Nursing
Y.W.C.A.

Leonard, Lewis
A.E.
Acacia, Vice Pres.
Glee Club
IAS, Sec. and Treas.
Oratorio
Y.M.C.A.
Wesley Foundation

Lewis, Hallett A.
M.D.

Lewis, Marjorie Anne
B.S. in Nursing
Y.W.C.A.
Student Council
Junior Advisor
Melody Club (Sec.)

Liebing, Annette
B.B.A.
Y.W.C.A.
Glee Club
Oratorio
Alpha Lambda Delta
Beta Gamma Sigma, Sec.,
Co-op Club Board
Quadrangle
Cadets

Light, Mary
B.S.
Alpha Omicron Pi, Pres.
Alpha Lambda Delta
Delta Phi Delta
Mummers
Applied Arts Club

Littleford, Marjorie
B.S.
Delta Delta Delta
Penguin Club

Livzey, Evelyn
B.S. in Nursing

Loos, Marjorie
B.S.
Kappa Kappa Gamma
Y.W.C.A.
Women's Senate, Sec.
Teachers' Col. Bul., editor

Lucas, Miriam
B.A.
Sigma Delta Tau
Sociology Club

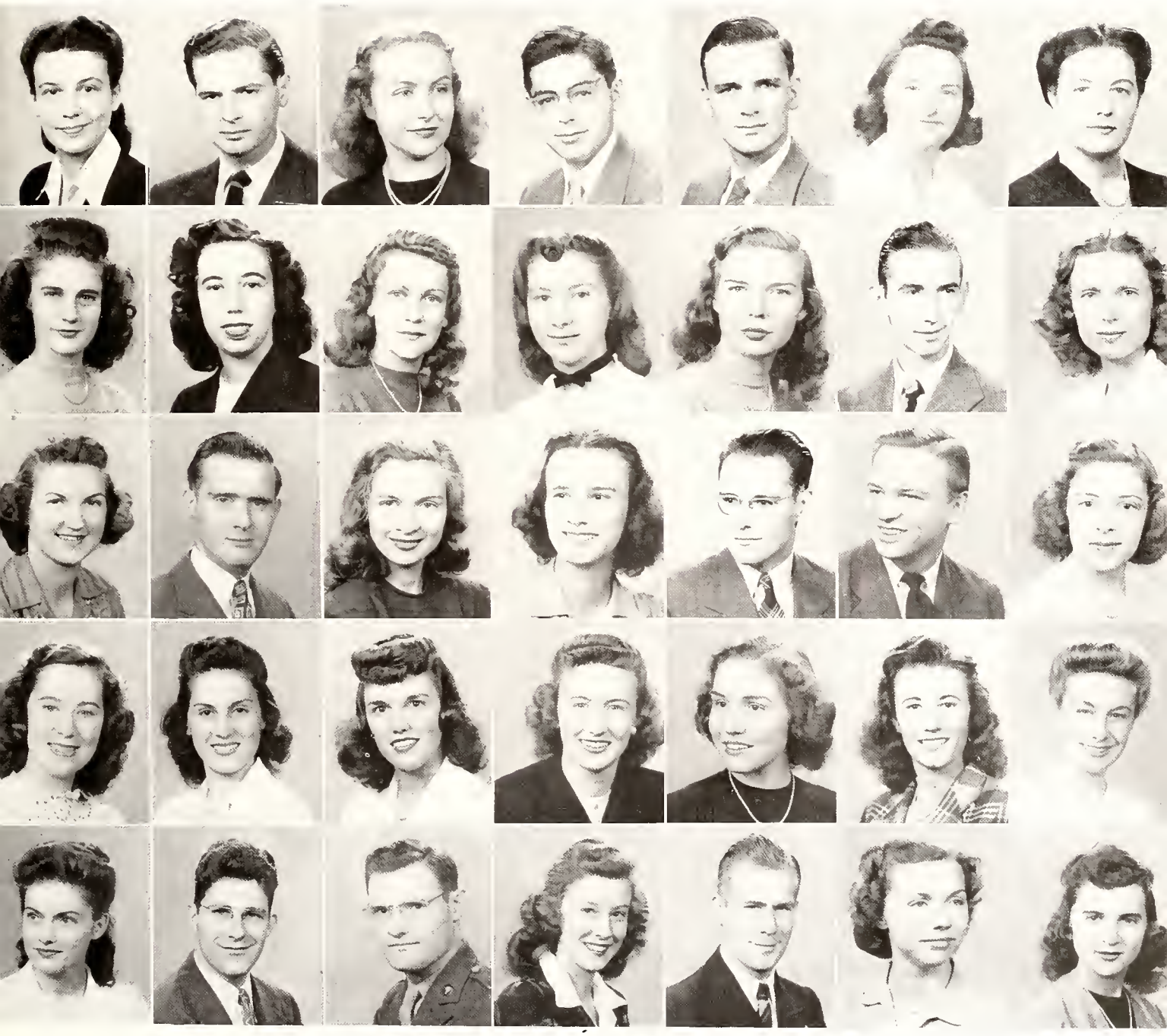

Luibel, Sara
B.S. in Nursing

Lykes, Jetta E.
A.B.

Mackey, Rosalie C.
B.S. in Ed.
Quadres
Delta Sigma Theta
Y.W.C.A.
Kindergarten Students Club

MacKie, Jane
B.S.
Y.W.C.A.
Wig Wag
Sigma Epsilon Tau
Trianon
Junior Advisor
Kindergarten Club, Sec.

MacMillan, James E.
M.D.
Alpha Kappa Kappa

Marcus, John Y.
B.A. in L.A.
Arts Board
French Club
University Chess Club

Marks, Natalie
B.S.
Music Appreciation Club

Mason, Ada Lou
B.S.
Sigma Alpha Iota
Glee Club

Mastin, Delores E.
A.B.
Y.W.C.A. Sr. Advisor
Alpha Lambda Delta
Wig Wag

Matthews, Florence K.
M.D.

McConnell, Betty Golter
M.D.

McConnell, Robert W.
M.D.

McCutcheon, Betty Jane
B.S. in Nursing
Melody Club
Music Appreciation

McFarland, Patricia
A.B
Kappa Alpha Theta, Pres.
Y.W.C.A.
Wig Wag
Guidon
Cadets
Glee Club
Jr. Advisor
Freshman Commission
Pan-Hellenic Council
News Record
War Service Coun., Chrm.
V.I.C.

McHatton, Rex L.
B.S. in Ed.

McKelvey, Rosemary
B.S. in Nursing
Music Appreciation

McGlaughlin Jane Louise
B.S. in Home Ec.
Kappa Kappa Gamma
Tau Pi Epsilon
Cadets
Home Ec. Club
Ivy Chain

McVay, Inez Yvonne
B.S. in A.A.
Zeta Tau Alpha (Pres.)
Y.W.C.A.
Wig Wag
Pan Hellenic Council
Arts Board
Mummers Guild
War Service Council

Meehan, Catherine
B.S. in Nursing
Melody Club
Literary Group

Meitus, Marvin L.
M.D.
Pi Lambda Phi
Phi Delta Epsilon

Miller, Carol Katherine
B.S.
Y.W.C.A.
Melody Club
Literary Club

Miller, Joan
B.S. in Ed.
Delta Sigma Theta
Y.W.C.A.
Cadets
Kindergarten Primary Club

Miller, Kenneth W.
B.S. in Ed.
Sigma Sigma
C Club
Tennis
Basketball
Ulex

Minton, Jane
B.S.
Kappa Kappa Gamma
Y.W.C.A.
Tau Pi Epsilon
Penguin Club

Mittendorf, Betty Carter
B.A. in L.A.
Kappa Delta
Y.W.C.A.
Women's Cadet Corps
Wig Wag
Panhellenic Representative
Victory Vanities

Moening, Marilyn
B.B.A.
Alpha Lambda Delta
Pi Chi Epsilon
Wig Wag
Co-Ep Club
Band
W.G.S.
Cadets

Moffet, Jean
B.S. in Nursing
Melody Club
Music Appreciation
Music Club

Molyneaux, Elizabeth H.
B.S. in Home Ec.
Kappa Delta Pi
Y.W.C.A.
Home Economics Club

Mongan, Annette R.
B.S.
Theta Phi Alpha
Y.W.C.A.
Business Ed. Club
Newman Club

Monteith, Mary
B.S.
Y.W.C.A.
Glee Club
Tribunal

Moore, Crystal
B.S.
Alpha Chi Omega
Y.W.C.A.
Mummer's Guild
Co-ep Engineer
Penguin Club
W.A.A.
Co-ep Club
Cheerleader
Varsity Vanities
Cadets

Moore, Corinne
B.S. in Ed.
Alpha Gamma Delta
Freshman Commis., Pres.
Pan Hellenic
Y.W.C.A.
Women's Senate
Chrm. Women's Activ. Brd.

Moore, Ernest E.
M.D.
Nu Sigma Nu

Moore, Mary Ann Burroughs
B.S. in Nursing
Y.W.C.A.
Melody Club

Moore, Robert M., Jr.
M.D.
Nu Sigma Nu

GRADUATES

Morey, Gordon
A. K. K.

Moss, Ellen
B.S.
Melody Club
Music Appreciation
Student Tribunal
President Senior Class

Mueller, Elmer J
M.D.

Mueller, John F.
M.D.
Nu Sigma Nu

Mulford, Virginia Anne
A.B.
Kappa Kappa Gamma, Secretary
Y.W.C.A.
Wig Wag
Vigilance
Freshman Commission
Pan-Hellenic Council
News Record
Cincinnatian, Asso. Editor

Myers, DeLyle
B.S.
Melody Club
Music Appreciation
Discussion Club

Naberhaus, Bernice
B.S.
Theta Phi Alpha
Wig Wag
Home Ec. Club
Y.W.C.A.

Nagel, Joseph F.
M.D.
Alpha Kappa Kappa

Nagel, Patricia
A.B.
Kappa Kappa Gamma
Y.W.C.A.
Wig Wag
Vigilance
Cincinnatian
News Record

Nasse, Dorothy
B.S. in Ed.
Entered in fourth year from Miami U., Oxford, O.
Y.W.C.A.
Glee Club
W.G.S.
A.I.S.

Nathan, Marjorie
B.S.
Tau Pi Epsilon
Home Ec. Club

Netherton, Robert C.
M.D.
Alpha Kappa Kappa
Pi Kappa Epsilon

Neubauer, Richard J.
M.D.
Nu Sigma Nu
Pi Kappa Epsilon

Newcome, Virginia
B.S.
Y.W.C.A.
Melody Club
Literary Discussion Group

Niehaus, Marilyn
B.S.
Kappa Delta
Y.W.C.A. Freshman Council
Business Education Club

Nilsen, Margaret Ellen
B.S.
Y.W.C.A.
Literary Club

Novello, Anthony R.
B.S.
A.I.S.
Y.M.C.A.
A.C.C.
S.E.T. Vet's Club

Oberstar, Marilyn Ann
B.S. in Nursing
Melody Club
Music Appreciation

Oikawa, Katsu
A.B.

Olinger, Sarah Jane
A.B.
Trianon, Secretary
Y.W.C.A.
Jr. Advisor

GRADUATES

Oxley, Jean
B.S. in Nursing
Y.W.C.A.
Tribunal

Painter, Samuel L.
M.D.
Alpha Kappa Kappa
Pi Kappa Epsilon
Mitchell Pediatric Society

Patrick, Barbara
B.S. in A.A.
Chi Omega (Pledge Mistress)
Y.W.C.A. Cabinet
Vigilance
W.A.A. Board

Pearce, Zara
B.S.
Melody Club
Music Appreciation

Pack, Warner A., Jr.
M.D.
Nu Sigma Nu
Pi Kappa Epsilon

Persner, Dorothy
A.B.
A.I.S.
Y.W.C.A.
Sociology Club
Cadets

Phillips, Louise W.
A.B. in L.A.
Delta Delta Delta (Rush Chairman)
Lit. Society

Plough, Virginia R.
B.A. in L.A.
Zeta Tau Alpha (Sec.)
Classics C'ub

Pow, Katherine E.
B.S. in Nursing
Tribunal
Melody Club
Music Appreciation
A.I.S.
Wesley Foundation

Pyne, Margaret Anne
B.S.
Glee Club
Junior Advisor

Preston, Robert H.
M.D.
Alpha Kappa Kappa

Quinlin, Patricia M.
A.B.
Pi Lambda Sigma
Newman Club
Glee Club
Oratorio

Quinn Harriet Jacqueline
B.A. in L.A.
Entered from O. S. U., '44
Links (Pres.)
W.G.S. (Sec., Pres.)
Junior Advisor
War Service Council, Treas.
Band (Manager)
V.I.C.
Bondadiers
Y.W.C.A.

Rawlins, Catherine
A.B.
Kappa Kappa Gamma
Y.W.C.A.
Junior Advisors
Activities Board
Inter Dorm Council
Women's Senate
Dormitory Senior Advisor
Sociology Club

Reagon, Barbara
B.S. in Nursing
Music Appreciation
Melody Club
Literary Club

Reece, Ralph C.
M.D.
Nu Sigma Nu (Pres.)

Reifschneider, Lois Jean
B.S.
Kappa Kappa Gamma, Pres.
Mortar Board
Alpha Lambda Delta
Delta Phi Delta
Y.W.C.A.
Union Board
Orientation Board
Applied Arts Club, V. P.
Junior Advisor
Profile Staff
Senior Advisor, Dorm
W.S.S.F.

Reinherr, Naomi
Nursing and Health
Music Appreciation
Literary Club

Reiss, Marguerite
B.S. in Ed.

Riesser, John F.
M.D.

Rinn, Fauneil Joyce
A.B.
Kappa Alpha Theta, Sec.
Mortar Board, Sec.
Women's Senate
Student Council
Junior Advisor; Lit., Pres.
W.S.S.F., Chairman
Y.W.C.A.; Cincinnatian
V.I.C.; Ivy Chain

Roberts, Margaret
B.S. in Nursing
Y.W.C.A.
Y.W.C.A. Cabinet
Junior Advisor
N.J.H. Tribunal Treasurer
Discussion Group

Roberts, Mary Lois
B.S.
Kappa Alpha Theta
Mortar Board
Y.W.C.A., Pres.
Women's Senate, Sec.
Guidon; Lit.; Jr. Advisor
Wig Wag Council
W.A.A.; Ivy Chain

Robertson, Margaret Miller
B.S.
Y.W.C.A.
Omicron Nu, Pres.
Home Ec. Club
Tau Pi Epsilon

Robertson, Betty G.
B.S.
Y.W.C.A.
Music Appreciation

Robinson, Janet
B.A. in L.A.
Alpha Chi Omega
Y.W.C.A.
Cadets

Roehm, Dorothy E.
Alpha Delta Pi
Y.W.C.A.
W.S.S.
Oratorio
Glee Club
Newman Club
Arts Board
Mummers

Robinson, Betty M.
B.S. in Nursing
Music Appreciation
Literary Club

Rubenstein, Eli
M.D.

Ruff, Marion
A.B.
Kappa Alpha Theta, Treas.
L.A. Tribunal, V. Pres.
Y.W.C.A.
Wig Wag
Jr. Advisor
Glee Club
Cadets

Salladay, Joan
B. S. in Nursing
Y.W.C.A.
Music Appreciation

Saltzman, Ruth
A.B.
Alpha Lambda Delta
Y.W.C.A.
News Record
Cadets

Sandefur, Patricia
B.S.
Entered from Miami U., '44
Links
Spanish Club

Sargeant, Virginia P.
B.S. in A.A.
Alpha Delta Pi
Y.W.C.A.
Guidon
Glee Club
Oratorio
A.A. Club
Jr. Advisors

Schafer, George E.
M.D.
Alpha Kappa Kappa

Schafer, Lila
B.S. in Nursing
Secretary of Junior Class
Music Appreciation

Scheid, Janet
B.S.
Kappa Kappa Gamma
Delta Phi Delta
Y.W.C.A.
Applied Arts Club
Arts Board

Scheurle, Dorothy
B.A. in L.A.
Chi Omega (Sec.)
Y.W.C.A.
Wig Wag
Alpha Lambda Delta

Schenerle, Roland F.
M.D.
Alpha Kappa Kappa

Schiff, Edward J.
M.D.
Phi Delta Epsilon

Schmerge, John C.
M.D.

Schmutzler, Walter A.
M.D.

Schneider, Edward Martin
M.D.
Phi Delta Epsilon
Mitchell Undergraduate
Pediatric Society

Schoenecker, Earl F.
B.B.A. in Eng. & Comm.

Schraq, June
B.S. in Nursing
Senior Class President
Y.W.C.A.
Member of Tribunal
Melody Club
Music Appreciation

Schulz, Audrey
A.B.
Trianon
Alpha Lambda Delta
Y.W.C.A.
Classics Club

Schurgast, Ellen
B.S. in A.A.
Delta Phi Delta
Y.W.C.A.
A.I.S.
Arts Board
Co-op Engineer

Sciarra, Lillian
B.S. in Nursing
Glee Club
Music Appreciation
Literary Club

Swell, John W.
M.D.
Phi Chi
Phi Delta Theta

Shannon, Catherine
B.S.
Theta Phi Alpha
Applied Arts Club
Newman Club

Shepherd, Jack T.
A.B.

Schewalter, Betty
B.S. in Nursing
Y.W.C.A.
Music Appreciation
Music Club

Schreve, Marjorie
B.S.
Delta Delta Delta
Y.W.C.A.

Siekmann, Jeanne Aerni
B.B.A.
Wig Wag
Co-Op Club
Alpha Lambda Delta
Jr. Advisor
Beta Gamma Sigma, Treas.
Pi Chi Epsilon, Vice Pres.
Guidon
Cadets

Siegel, Freda V.
B.S. in Nursing
Y.W.C.A.
Jr. Advisor
Melody Club
Music Club

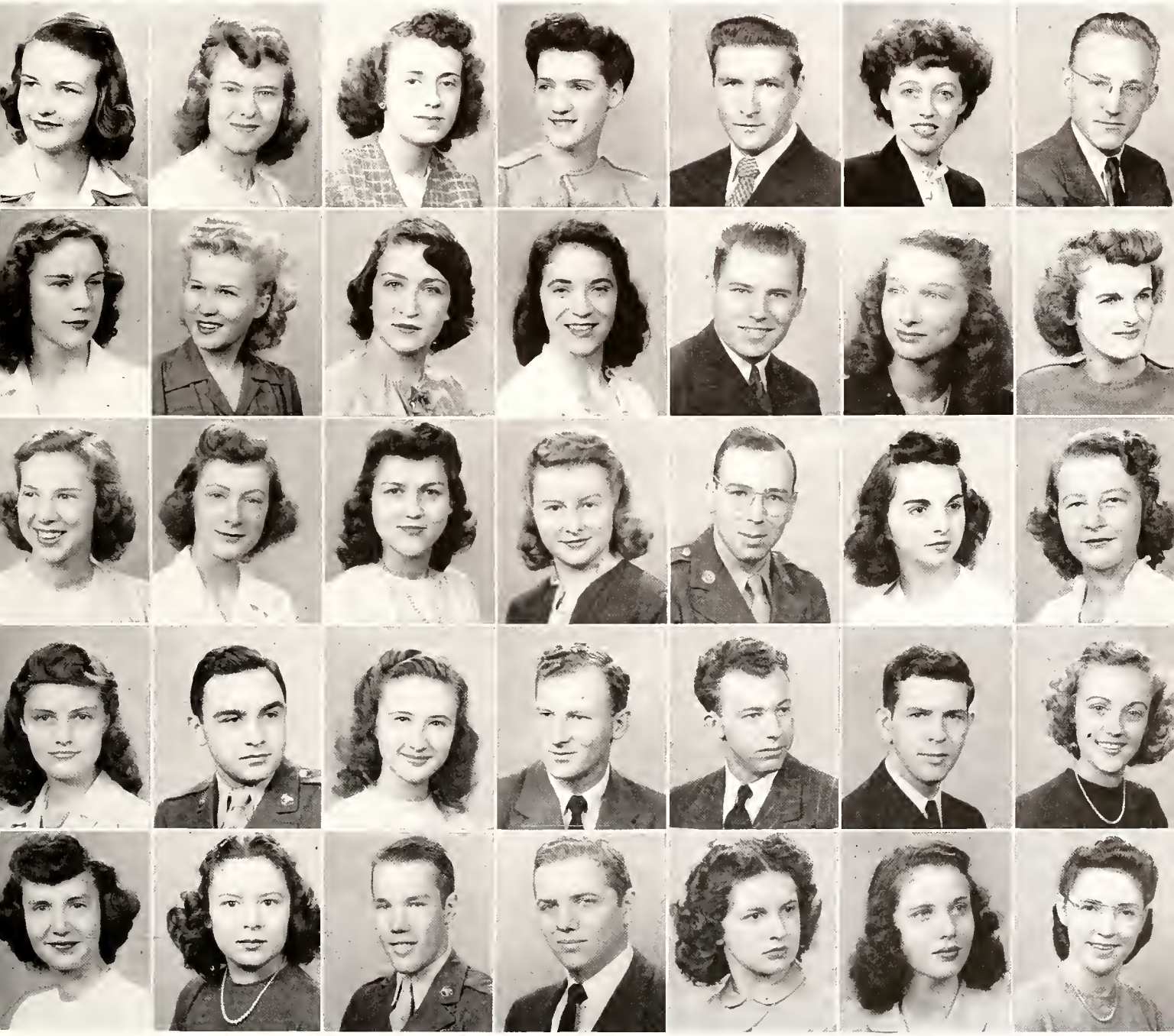

Silverman, Louise Lee
B.S.
Phi Sigma Sigma
Glee Club
A. A. Club
Arts Board
Pan-Hellenic Council

Silberstein, Florence
A.B.
Y.W.C.A.

Skirvin, Una
A.B.
Y.W.C.A.

Smith, Henrietta
B.A.
Delta Sigma Theta
Alpha Lambda Delta
Y.W.C.A.

Smith, Lorna E.
B.S. in Nursing
Melody Club
Y.W.C.A.
Nursing & H. Trib. Pres.
Junior Advisor
Mortar Board
Discussion Group

Snyder, Donald Ames
M.D.
Phi Chi

Snyder, Lois
B.S.
Music Appreciation

Snyder, Ruth
A.B. in L.A.
Sigma Delta Tau (Pres.)
Y.W.C.A.
Pan Hellenic Scholarship, Chairman
Freshmen Commission
Junior Advisor

Solsman, Kathleen
B.S.
Alpha Chi Omega
Y.W.C.A.
Glee Club
Applied Arts Club
Newman Club
Cadets

Spencer, Betty
B.S.
Wig Wag
Home Economics Club
Tribunal
Sec.-Treas. of Senior Class

Spencer, David M.
M.D.
Nu Sigma Nu

Spielberg, Natalie
A.B.

Stagge, Jeanette
A.B. in L.A.
Trianon (Pres.)
Y.W.C.A. Sr. Advisor
Women's Group System (Vice President)
Alpha Lambda Delta

Stagge, Roberta
B. S. in Ed.
Kappa Delta (Pres.)
Mortar Board
Arete (Pres.)
Social Board
Women's Senate
W.A.A. Board
Vigilance Council
Wig Wag Council
Y.W.C.A. Freshman Coun.
Penguin Club

Steele, John L
M.D.
Phi Chi
Phi Eta Sigma
Mitchell Undergraduate Pediatric Society

St. Clair, Lou
B.S. in Nursing
Melody Club
Home Rules & Regulations

Stephens, Doris Carol
B.S.

Steinberg, Eleanor
B.S.
Tau Pi Epsilon
Home Ec. Club

Sternberg, Shirley
A.B. in L.A.
Y.W.C.A.

Storrs, Albert M.
M.D.

Stover, Walter H.
M.D.
Phi Chi

Strassel, Mary
B.S. in Nursing
Y.W.C.A.
Melody Club
Literary Group

Sullivan, Jean
B.S.
Tribunal
Glee Club

Sullivan, Hattie Lou
B.S.
Zeta Tau Alpha (Pres.)
Alpha Lambda Delta
Y.W.C.A.
A. A. Club
Arts Board (Pres., V. Pres.)
Pan Hellenic Rep.
Delta Phi Delta
Glee Club
Oratorio
Varsity Vanities
Junior Advisors
Ivy Chain

Surdo, Martha
B.A.
Kappa Delta Pi
Pi Theta
Y.W.C.A.
Wig Wag Council
Vigilance
Junior Advisors

Sweeney, M. Justine
B.B.A.
Theta Phi Alpha
Co-Op Club
Vigilance
Cincinnatian
Beta Gamma Sigma

Swisher, Marion R.
M.D.
Phi Chi (Pres.)
Pi Kappa Epsilon
Pediatric Society
V. Pres of Class

Taulbee, Mabel T.
B.S.

Taylor, Betty
B.S.
Y.W.C.A. (V. Pres.)
Melody Club
Music Appreciation

Tebow, Betty
B.S.
Entered Sophomore Year from Indiana University
Alpha Chi Omega
Y.W.C.A.
Kindergarten Students Club

Thomas, Betty
B.S. in Nursing
Melody Club
Music Appreciation

Thomas, Patricia
B.S.
W.A.A. Board (V. Pres.)
Cincinnatian
AIS
WGS
Cadets
Varsity Vanities
Mummer's Guild & Board
Theta Alpha Phi
Arete
Arts Board
Y.W.C.A. Senior Advisor
Bondadiers
AIW

Thompson, Dorothy
B.S.
Music Appreciation

Thompson, Mary Jane
B.S.
Delta Delta Delta
Y.W.C.A.

Tichennor, Norine
Kappa Delta Pi

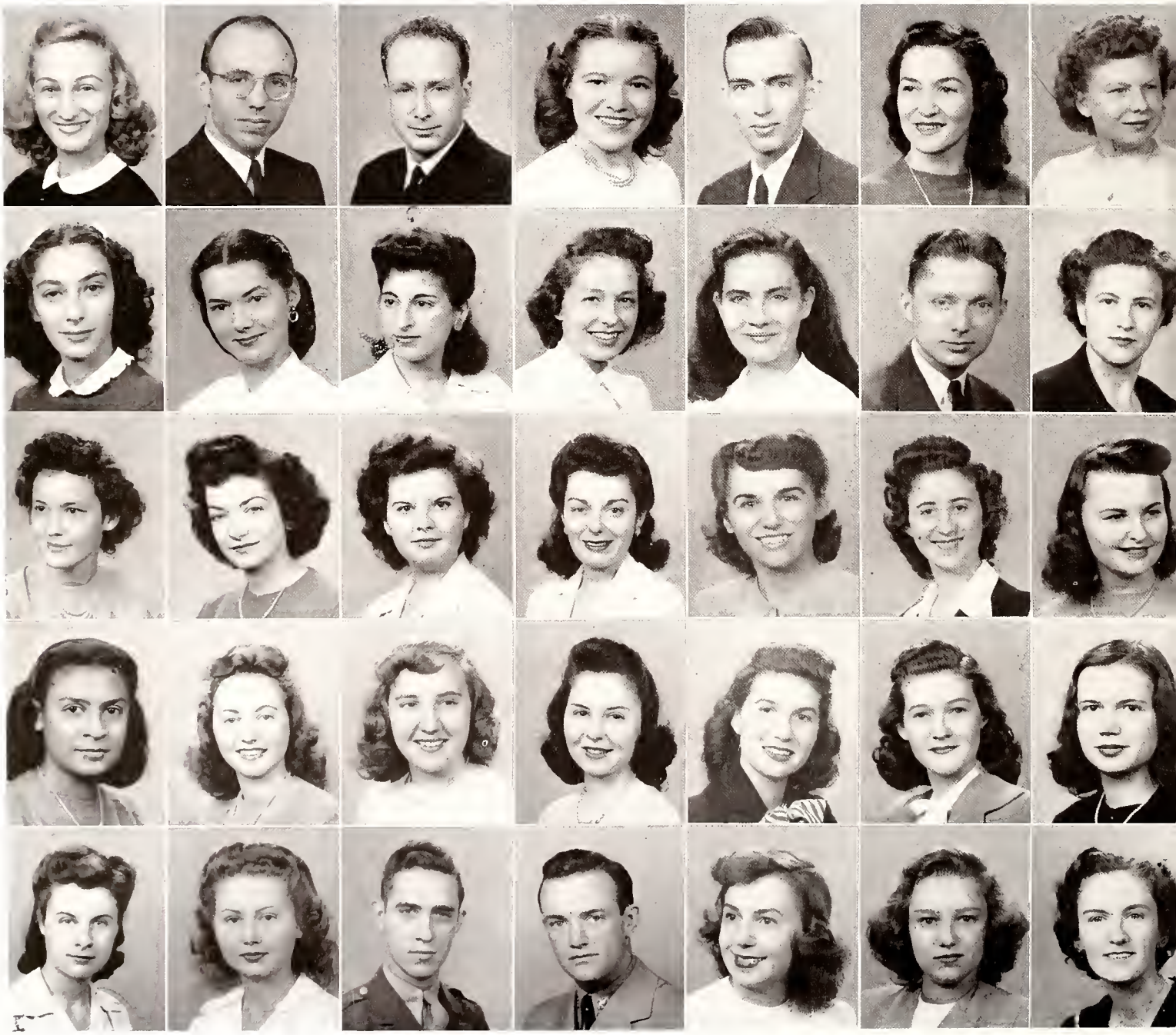

ipton, Marion
B.S.
i Theta
indergarten Student's
Club

ofsted, Lynette
B.S. in Nursing
ribunal

ucker, Jean
A.B.
lpha Lambda Delta
.W.C.A.
lassics Club
lummers
rofile

ullis, Ruth Otting
A.B.
lpha Chi Omega

rmston, Florence
A.B.
hi Omega (Pres.)
.W.C.A.
an Hellenic Council

Urmston, Laura
A.B
Denison University 1, 2
Chi Omega
Y.W.C.A.

Vanderwalle, Betty J.
B.S.
A.I.S.
Y.W.C.A.
Kindergarten Student's
Club

Van Pelt, Mary E.
B.S.
Y.W.C.A.

Veder, Mary Louise
M.D.

Vesper, Imogene
B.S.

Vincent, Charline
A.B.
Cadets
News Record
Y.W.C.A.
W.G.S.
Spanish Club

Voss, Ann R.
B.B.A.
Theta Phi Alpha (Pres.)
Guidon
Co-Op Club
Glee Club
Debate
Varsity Vanities
Pan-Hellenic Council
Chrm. Std. Committee

Warth, Irvin
M.D.
Phi Delta Epsilon

Weigel, Emily
B.S. in Nursing
Y.W.C.A.
Music Appreciation
Discussion Group

Wiederecht, Marion Jean
B.S.
Y.W.C.A.
Alpha Lambda Delta
Kappa Delta Pi
Sigma Epsilon Tau

Weidmann, Betty
A.B.
Alpha Delta Pi (V. Pres.)
Y.W.C.A.
Wig Wag
Jr. Advisor
Sociology Club
Cadets
War Service Council

Weiland, Hyman
M.D.
Phi Delta Epsilon
M.D.

Weinshenker, Elaine
B.S.
Home Ec. Club

Weintraut, Beatrice
B.S.
Delta Phi Delta
(V. Pres. & Treas.)

Weisgerber, Nick
B.S.
Delta Phi Delta

GRADUATES

GRADUATES

Werk, Emile E., Jr.
M.D.

White, Richard G., Jr.
A.B.
Iota Chi Epsilon
V. Pres. of Sociology Club
Gymnastic Team

Willis, Anne Tazwell
B.S.
Delta Delta Delta, V. Pr.
Y.W.C.A. Cabinet
Freshmen Commission
Vigilance Council
Home Econ. Club (Sec.)

Wilson, M. Vivian
B.S.
Melody Club
Music Appreciation
Literary Club

Wilson, Richard V.
M.D.

Woeber, Sylvia
B. S. in Nursing

Woll, Marylyn A.
B.S.
Kindergarten Stu. Club
Secretary Junior Year
President Senior Year

Wright, Frances
B.S. in Nursing
Vice Pres. Senior Class
Music Appreciation

Wright, Margaret E.
B.S.
Melody Club
Tribunal Representative
Class President
Ch. of Constitution and
By-Laws Committee
Ch. of Point System Com.

Wright, Patricia J.
B. S. in Nursing

Wright, Tinnia
B.S.
Y.W.C.A.
Music Appreciation

Wuest, Milton George
B.S.
Co-Op Engineer
Varsity Vanities
Engineering Tribunal, V. P.
A.I.E.E., Treasurer

Yaussy, Loren O.
M.D.
Phi Chi

Zink, Margaret
B.S.
Alpha Chi Omega
Applied Arts Tribunal
Y.W.C.A.
Jr. Advisor
Glee Club
Oratorio
Women's Senate
Jr. League Voters

Zipperstein, Mary R.
B.A.
A.I.S.
Alpha Lambda Delta
Cadets

Barton, Shirley
Nursing and Health
Tribunal
Melody Club
Y.W.C.A. (Pres.)

Cunningham, Ruth Ann
B.A.
Delta Delta Delta
Y.W.C.A.
Glee Club

Ewing, Marion
B.S.
Alpha Chi Omega
Y.W.C.A.
Wig Wag
Dance Club
Home Ec. Club
Cadets

Hardy, Marygrace
B.S. in Nursing
Y.W.C.A.

Hiltz, Janette
B.S. in Nursing
Alpha Chi Omega
Y.W.C.A.
Treasurer Jr. Class

Clum, Wayne H.
B.S.

Corcoran, William E.
Cert. in Fact. Mang.

Costa, Jacob
Certificate in Journ.

Coyne, John H.
Cert. in Mech. Eng.

Dann, John D.
B.S.
Sigma Delta Gamma

David, Anna K.
B.S.
Phi Kappa Epsilon
Secretaries' Club

Decher, William A.
B.S.
Delta Mu Delta
Alpha Pi Delta

Fleischman, Meyer S.
M.D.
B.S.

Doctor, Alfred J.
Journalism Club
Alumni Assn.

Drake, Florence E.
Cert. in Accounting
Phi Kappa Epsilon

Duqle, Thomas E
Cert. in Mech. Eng.

Johnson, Dorothy
B.S. in Nursing

Eagan, William J.
Cert. in Accounting

Folckemer, Ralph H.
Cert. in Gen. Business

Foley, Ruth L.
Cert. in Bus. Ad.

Gischig, Louis C.
B.S.

Graham, Evelyn
B.S.
Delta Mu Delta
Phi Kappa Epsilon

Greber, Rose E.
Cert. in Sec. Practice
Secretaries' Club

Hartzel, Loretta E.
Cert. in Accounting

Iacobucci, Joseph A.
Cert. in Gen. Bus.

Klusman, Gladys E.
Mu Omega Beta

Lang, Louise J.
Cert. in Lab. Technology

Magly, John W.
B.S.
Sigma Delta Gamma

Mertes, Albert E.
Cert. in Chem.
Mu Pi Kappa

Myers, Albert E.
B.S.
A.C.C. Alumnae Assn.

Schwartz, Stephan W.
A.B.
Profile, Editor
News Record
Men's Senate
Transfer from Duke Uni.

Oyler, Helen L.
Cert. in Accounting
Phi Kappa Epsilon

Perlman, Helen S.
B.S.

Pieper, Charlotte S. E.
B.S.
Delta Mu Delta
Journalism Club

Herrold, Juanita R.
B.S. in Nursing

Ribariu, Nicholas, Jr.
Cert. in Mech. Eng.

Sand, Calvun E.
Cert. in Accounting

Schuster, Charlotte E.
Cert. in Gen. Bus.

Tillman, Albert J.
Cert. in Traffic Mang.

Vogt, Mary L.
Cert. in Gen. Business

GRADUATES

Vonderheide, Raymond H.
B.S.

Walter, Edward
B.S.

Warndorf, Richard G.
Cert. in Mech. Eng.

Witteried, Alice
B.S.
Phi Kappa Epsilon

Zink, Herbert F.
B.S.
Pi Kappa Alpha

Gray, Clell
M.D.

Grove, Janet
B.S. in Nursing
Melody Club
Music Appreciation

Knisely, Robert
M.D.

Passino, James
M.D.

Thielen, Albert E.
M.D.

Burton, Wells E.
E.E.
A.I.S. (Treas.)
Westminster Forum, Pres.
A.I.E.E.
Dormitory Council
Institute of Radio Engr.
Operators' Club, Pres.

Carroll, Paul
M.D.

Dewar, Dorothy P.
B.S.

Newport, Lucille
Cert. in Journalism

Nunlist, Robert A.
B.S.
Alpha Kappa Psi

Prentz, William
Cert. in Mech. Eng.

Sooy, B.
Cert. in Mech. Eng.

Wasserman, Allan Lee
B.S.
Sigma Alpha Mu (Pres.)
Omicron Delta Kappa
Phi Delta Epsilon
Men's Senate, Pres.
Y.M.C.A. Cabinet
Interfraternity Council
Liberal Arts Tribunal, Pres.
Student Council
Social Board
Arts Board, V. Pres.
Glee Club
Mummers Club
Speakers' Bureau
Varsity Vanities
Who's Who

Schneider, Mary
B. A.

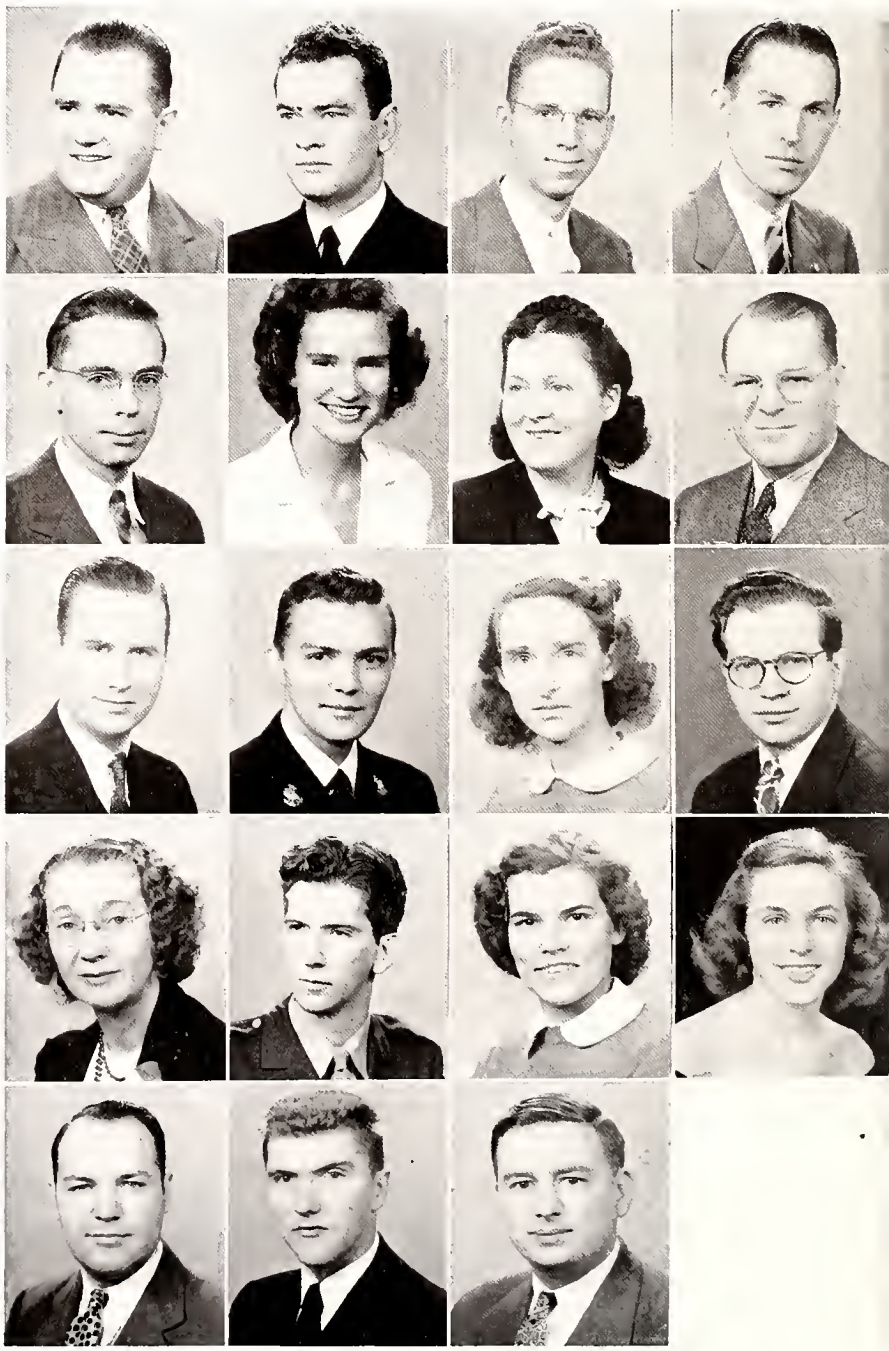

SENIORS WHOSE PICTURES DO NOT APPEAR

Anderegg, Rupert	B.S.
Ault, Charles	A.B.
Black, Dorothy	B.S.
Boettcher, Thea H.	B.S. in Nursing
Bratt, Frank E.	B.B.A.
Byrd, Ruth	B.S. in Ed.
Cadee, Frances V.	B.S. in Ed.
Clancy, Martin M.	B.S.
Curnette, Mary L.	B.S. in Ed.
Dineen, Mary	B.S.
Dorger, Mary J.	B.S.
Feller, Charles E.	B.S.
Fucito, Esther L.	B.S. in Ed.
George, Elsie A.	B.S. in Ed
Greenland, Max	A.B.
Griffes, Charles T.	B.B.A.
Haile, Ralph Virden	B.S.
Harn, Paul	B.B.A.
Hart, Donald C.	B.S.
Holbrook, Marilyn J.	B.S. in Ed.
Holland, Amanda M.	B.S.
Holton, Harry	A.B
Hunt, Gilbert M.	B.S. in A.A
Huy, Joseph	A.B
Jacobs, Jean L	B.S
Jaffe, Esther	B.S.
Johnson, Mary Elizabeth	B.S.
Leichliter, Virginia	B.S.
MacMillan, Elizabeth	B.S. in Ed
Mason, Ada Lou	B.S.
McCarthy, James J.	B.S
Mueller, John	A.B
Paul, Ruth Hunt	B.S. in Nursing
Piker, Yale	A.B.
Radin, Ralph M.	B.S
Randolph, Vala	B.S.
Ransohoff, Regine	A.B
Roche, Felix A	B.S
Rubinoff, Carl	B.S
Schoolfield, George	A.B.
Selmeier, John	A.B
Sheppard, Edna Mae	B.S
Sigler, Willa	A.B.
Snyder, Lillian	B.S.
Stewart, D. Kathleen	B.S. in Ed.
Stickler, Leslie David	A.B.
Stockmeyer, Esther	B.S.
Sullivan, Jean	B.S.
Thomsen, Carl L.	B.S.
Thuss, Ingeborg	A.B
Toran, Israel H.	B.S.
Tour, Robert	A.B.
Ventress, William W	B.S.
Wagner, Ruth	B.S.
Wallace, Jacqueline M	B.S. in Ed
Warshofsky, Mildred D.	A.B.
Watkins, Wilma	B.S.
Watt, Jane Anne	B.S. in Nursing
Weber, Robert J.	A.B
Weisheit, Phyllis	A.B
Welty, Doris	B.S.

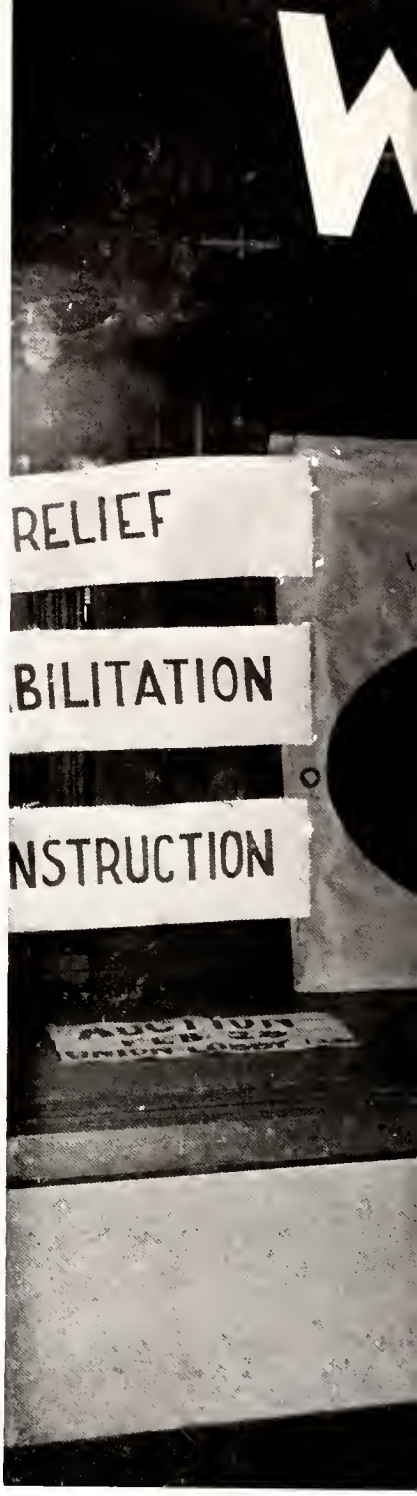

Student Activities . . .

There are some who head for the library and grind away at the books when classes are over. There are some who just don't give a hang. But there are others who, with still plenty of time to finish that theme, head for various activities around campus as soon as they get out of class. There . . . in sports, or in Y work, or in the theatrical or musical pursuits . . . they meet new friends and old friends. There, besides having solemn business meetings, they have a lot of fun bantering back and forth with each other and, of course, taking time out for food. All of which makes for a friendly spirit on the campus.

Just Dancing

Row 1: To think it was cold that night. Jody and her copy staff. They're not as wicked as they look. **Row 2:** Ulex is back! Don't they ever work in Applied Arts? Careful, don't bite his hand. Men's Senate tea dance. **Row 3:** Getting into the Christmas spirit. You look cold, too. At each other's throats again.

Around Campus

Row 1: They can't all be on the staff? I'd like that on my cake, too. The band's inspiration. **Row 2:** The Chi O's win the sing! Queen of the ball. Nothing but forms to fill out! The Profile confers. **Row 3:** Just being sociable. Aren't square dances a bit old? Don't hit him, it isn't that bad.

Honoraries

PHI BETA KAPPA . . . . .

Phi Beta Kappa, founded December 5, 1776, at the College of William and Mary at Williamsburg, Virginia, was the first Greek letter society to be formed. It was originally founded as a social fraternity but became an honorary intellectual society in 1825. The Delta Chapter of Ohio was founded at the University of Cincinnati in 1889. Membership in this organization is extended to those who in acquiring a liberal education have shown an outstanding intellectual capacity well employed. Officers are: Mr. Harry Muegel, president; Miss Melba Bowers, secretary; Mr. John Downer, treasurer.

Members in the Faculty

Julia K. Alexandrov
Ada Arlitt
S. J. M. Allen
George B. Barbour
Isaac Barnett
Daniel Bergsmark
Beverly W. Bond, Jr.
William C. Boyce
E. Lucy Braun
Richard D. Bryant
Frank R. Byers
Gustav Carlson
Burr Noland Carter
John L. Caskey
Frank W. Chandler
William S. Clark
Hubertis M. Cummings
Ralph W. Eddy
Nevin M. Fenneman
Eugene H. Ferris
Clarence O. Gardner
Robert C. Gowdy
Paul Herget
Frederick C. Hicks
J. Hobart Hoskins
Merton J. Hubert
Estelle Hunt
Chelsey M. Hutchings
Lloyd B. Johnston
John Louis Kohl
Paul V. Kreider
S. Gale Lowrie
Louis A. Lurie
Reginald McCrane
Edward Malone
Archimede Marni
G. M. Merriman
William M. Miller
Alfred Morrison
Harry M. Muegel
Morjorie S. Palmer
C. W. Park
George Renner, Jr.
Horace Reid
Howard D. Roelofs
Rodney P. Robinson
Meyer Salkover
Otto C. Von Schlichten
Theodore Selkirk
William T. Semple
Robert Shafer
John Skavlem
Helen Stanley
Shiro Tashiro
Miriam Urban
William S. Wabnitz
Raymond Walters
C. K. Weichert
Heiskell B. Whaling
Harry L. Wieman
Jean Winston
Edwin Zeydel
Max Zinninger

Class of 1946

Naomi Barnett
Ruth M. Bremer
Martha Closson
Hanna Cohn
John Detmering
Louise Dreifus
Richard Hanford
Robert E. Jones
Marguerite S. Kenney
Delores E. Mastin
Catherine Rawlins
Marion E. Ruff
Dorothy A. Scheurele
George C. Schoolfield
Albert Schreiner
Audrey R. Schultz
Florence Silverstein
Marjory Stewart
Henrietta Smith

ROW 1—Waring, J.; Hanford R.; Owens, A.; Strasser, A.; Hughmark, G.; Wasserman, A. ROW 2—Holliday, J.; De Camp J.; Bishop, R.; Vogel C. W.; McGrane, R. D.; Furnish, E. S.; Barbour, G.

OMICRON DELTA KAPPA

Getting back to peacetime size with old members returning from the service, O.D.K. is once more entering into very active participation in campus life. This year it sponsored the Senior Prom in the Great Hall the last of May for which Johnny Long's orchestra played. O.D.K. took part in sponsoring the annual Honor Day in April. At that time it presented a cup to the oustanding Senior man on campus. O.D.K., an honorary for upperclassmen, pledged four men in February at the Junior Prom. The four are Gene Ruehlmann, Lloyd Towers, Walter Friedlander, and Kennth Guise. Officers of the organization are Al Strasser, president; Gordon Hughmark, vice-president; Dean Joseph A. Holliday, secretary; and Robert Tour, treasurer. This national honor society recognizes outstanding men in college activities; it strives to inspire others along similar lines and to bring together undergraduate men in the various aspects of college life with members of the faculty.

B.M.O.C.'s in all their glory.

ROW 1—Reifschneider, L. J.; Juergens, V. ROW 2—Castellini, R.; Eagen, R.; Cleaver, J.; Stagge, R. ROW 2—Roberts, M.; Rinn, F.; Smith, L.

MORTAR BOARD . . . .

Each year on March 14 a select group of women find themselves with bruised shoulder blades; these juniors were "tapped" the day before by a black robed member of the Mystic Thirteen Chapter of Mortar Board, national senior women's honorary society. New members are chosen in the spring of their junior year on the basis of their superiority in scholarship, leadership, service to the campus, and personality. Rosemary Eagen was president; Jean Cleaver, vice-president, Lorna Smith, treasurer; Fauneil Rinn, secretary; and Virginia Juergens, historian; The advisers are Dr. Marion Boyd, Miss Carol Brestel, and Mr. William Spoor.

How many more Castellinis?

Left to right: Schindler, S.; Strasser, A.; Klusman, L.; Brotherton, T.; Ruehlmann, G.; Waring, J.

SOPHOS . . . . . .

You stop dead in your tracks, wondering what on earth IT is. But don't be alarmed. It's only a Sophos pledge in his traditional halo and gunny sack. This year Sophos, honorary for undergraduate men, initiated fourteen men in Burnet Woods. This (painful) business was followed by a bang-up beer party at Ed's. Later in the spring a banquet was given in honor of the new initiates. The banquet was given with the money which the organization made from the annual Sophos dance held last fall. The freshman queen was chosen at that time. Leonard Klusman was president of Sophos this year, and Ernest Bakie was secretary-treasurer.

Aren't we cute?

SIGMA SIGMA

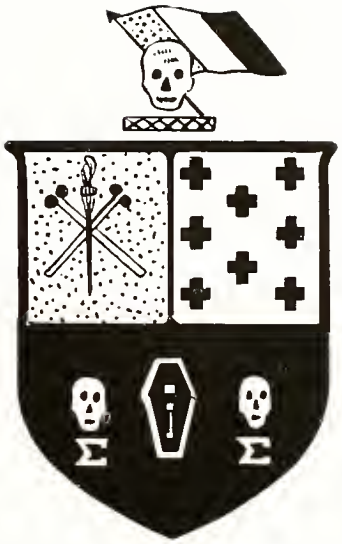

To foster college spirit and to enhance the glory of the University are the purposes of Sigma Sigma, honor society of upperclassmen founded in 1898 at the University of Cincinnati. The members are chosen on their merits alone, without regard for fraternity affiliation. Sigma Sigma is strictly a local fraternity and will remain so, since its most important function, that of teaching loyalty to the Alma Mater by giving unselfish service, can best be performed as a local organization.

1898
Walter Eberhardt
Robert Humphreys
Parke Johnson
Russell Wilson

1899
Charles Adler

1900
Adna Innes

1901
Henry Bentley
Andrew Hickenlooper
Smith Hickenlooper

1902
Coleman Avery
Hugh Bates
Earl Gold
Stanley Granger
Edwin Hutchins
Robert E. Kreimer
Charles Peters
William Probosco
Stuart Walker

1903
Albert Baker
Eustace Ball
William Fillmore
Edgar McCallister
Harvey Shepard
William Strietmann

1904
Robert Buck
Lester Collier
Adolph Fennel
Carl Gantvoort
Walter Heintz
Howard Jones
Villie Kirkpatrick

1905
Bert Lyon
Fred Mehlhope
Paul Richardson
Calvin Skinner
Arthur Wadsworth

1906
Frank Buchanan
Robert Caldwell
Edward Forbes
Alfred Kreimer
Walter Shafer
Curtis Williams
Frank Wilson

1907
Edward Hurley
Thomas Kite
Walter Markworth
Brown McGill
Robert O'Connell
Frank Payne

1908
Merwin Aultman
Norman Conway
Fred Flach
William Foley
Bates Williams

1909
Hayward Ackerson
Ernest DuBray
Fred Hooker
William Kite
Edward Rowe
Charles Williams

1910
Ted Hyndman
Walter Heuck

1911
Cliff Porter Hall
Alden Hart
Ralph McComas
James Taylor

1912
Harry Buchanan
William Hall
Lesley Johnson
Wm. F. Mitchell
Vance Towler

1913
Richard Goettle
Robert Heuck, Sr.
Walter O. Hill
Chester Klein
John Maescher

1914
William Engdahl
Chauncey Hand
Jerome Howard
Bert Stansbury
John Sheriff
Chauncey Tilden
Neil Wright

1915
Leonard Baehr
Arthur Gordon
Norman Kohlhapp
Norman Lyon

1916
Howard Behle
Victor Fischbach
Henry Hoppe
Ray Palmer
Harold Payne
Harold Porter
John Reece
Edward Robinson
Herbert Schrath

1917
William Ellis
Karl Hetsch
Carroll Lewis
Joseph Morris, Sr.
James Pease
Bayle Richardson
Anton Schneider

1918
Harold Altamer
Walter Haehnle
Herbert Jones
Carl Lund
Carl Markgraf
William Myers
Carl Rogert
Millard Romaine
Harold Talcott
Earl Widau

1919
Howard Justice
Edgar Powers
Bradley Roberts
Herbert Winans
Francis Wright

1920
Robert Dorsey
Cornelius Petzhold
Alfred Wenzel

1921
Hugh Bowen
Willard Breiel
Carlton Brown
Carl Frey
Edward Meyer
Philip Meyers
Cyrus Osborn

1922
Edgar Coons
Chase Davies
Daniel Fries
Edward Gabriel
Allison Idesan
Arthur McClure
Howard Metzger
Robert Sarvis
Frederick Schierloh
Wylmer Scott
Edw. Strietelmeier
Robert Todd
Edward Wagner
Randall Walker

1923
James Beaman
Lewis Gregory
John Harrod
W. C. Hovelaar
Rossiter Hobbs
Ellsworth Ireland
Joe Linneman
James Nippert
Mike Palmer
John Petzhold

1924
Nathan Backman
Walter Becker
Ben Bryant
Morton Francis
John Heizer
Robert Hynes
Oliver Rhodes
Ed Roth
Erwin Wolfson

1925
Lynne Barber
George Bradner
Warren Marvin
Anthony McAndrews
Louis Nippert
William Schmid
Kelly Siddall

1926
Fred Berger
Charles Franklin
Edwin Levi
James Poisley
Weesley Schmid

1927
John Bachman
Harry Franklin
Richard Jervis
Robert Maddux

1928
Richard Bryant
Arthur Fennekohl
Albert Mayer
Ronald West

1929
Evan Chatfield
Ellis Crawford
Richard Dial
Daniel Earley
Daniel Lourence

1930
Charles Adams
Harry Anderson
Richard Bolton
Thomas Clifton
Donald Crone
Frnko Dost
Richard Fronz
John Goyman
Jack Grieshaber
William Hammond
Ralph Halterhoff
William Nieman
Frank Owens

1931
Bradford Allin
William Berwanger
Harold Bohl
Ralph Bursiek
Frank Chandler
Robert Gawdy
Erle Hanson
Paul Heckel
Silverius Kunz
William Leach
Lawrence Levi
Carl Muth
Earl Soesbe
Herbert Storick
Richard Steves
Fred Tower

1932
William Atkinson
Herbert Brown
Walter Conner
Richard Dexter
Duncan Frame
John Griffiths
Paul Grischy
Arthur Hallett
Phillip Heil
William Hill
Ed Lidseen
Carlton Lunsford
Louis Mendel
Robert Nau
David Porter
Harry Rabe
Edward Simrall
Nathan Solinger
Dan Tobin
Alan Walsh
Robert Wright

1933
Mel Bernstein
Ged Brown
David DeVore
Robert Galbraith
William Gilliland
Clifford Goldmeyer
Wm. Groppenbacher
Fred Hoehler
Robert Johnson
Kosciusko Kemper
Bernard Levin
Louis Levy
Sidney Mullikin
Leon Saler
George Smith
Gordon Strauss
Robert White
Carl Williams

1934
Carl Austing
Robert Eagen
Robert Haefer
George Kramer
George Levengood
Fred Pressler
Donovan Sayrs
Victor Strauss
Walter Tuttle

1935
James Cook
Harry Duncan
Donald Gilbert
John Hellebush
William Lloyd
Clyde Nau
Kenneth Parker
Frank Purdy
William Rhome
Wayne Rich
Russell Towers
Larry Trame
Wilbur Wright

1936
Robert Bachmeyer
John Findlay
Jack Keefe
Walter Knacke
Charles Weichert
Harry Wilkerson
Ralph Yeager

1937
Douglas Day
William Feldhaus
Larry Gibbaney
Charles Gillett
Ralph Grace
Robert Heuck, Jr.
Charles Mileham
Clifford Mueller
Gordon Orr

1938
Robt Biedenbender
Milton Brooks
Rick Campbell
Robert Dalton
Bill Ferguson
Robert Kamp
Bud Kelchner
Frank Molloy
Wes Newkirk
Richard Powell
Jed Small
Charles Sulau

1939
Ed Alexander
Roger Anderson
Lloyd Gysin
Joe Lowry
Bill Pettit
Roger Van Schoyck

1940
Sid Friedman
Charles Grimm
Robert Kreimer
William Parchman
Kenneth Pitt
Marty Scheider
Merrill B. Van Pelt

1941
Mac Benedict
Fred Daniell
James Fuller
Kenneth Heuck
William Kelchner
Ellis King
Joe Morris, Jr.
Lloyd O'Hara
Nick Skorich
Ray Virgin

1942
Richard Anderson
Jack Bode
John Bedway
Linus Haby
Elbert Nickel
Verne Ullom

1945
Kennth Guise
Richrd Hanford
Gordon Hughmark
Leonard Klusmon
Kenneth Miller
Albert Strosser

Names in italics—Deceased

ROW 1—Hagenbuch, B.; Schmid, J.; Boland, S.; Hock, J.; Djerf, R.; Hertel, A. ROW 2—Woolsey, E. J.; Humphrey, J.; Warner, P.; Fay, M.; Trefzger, P.; Cohen, R.; Rodenberg, E. ROW 3—Feldman, M.; Schlereth, M.; Weis, D.; Conner, G.; Wendel, S.; Berman, M.; Deckert, A.

ALPHA LAMBDA DELTA . .

There are some freshman women on campus who regard their studies as more important than anything else. For their efforts, some of them are honored by being elected to Alpha Lambda Delta. This society is the honorary society for women. The purpose of the organization is to recognize freshman women who receive a 4.5 average and to encourage them to maintain their high standards. Among their activities, the annual picnic with Phi Eta Sigma at Mt. Airy Lodge, is one of the most important. Betsy Boland is president; Jean Hock, secretary; Jennie Schmidt, treasurer, Miss Jean Winston, adviser.

ROW 1—Zoller, J.; Burgin, L.; Lambert, V. ROW 2—Butler, R., Rihm, M.; Stuewe, H.; Turner, D.

PHI ETA SIGMA . . .

The Grill may have its attractions—its large cokes and chocolate malts, its pretty girls, and its intriguing bridge games—but, believe it or not, some people don't spend all their time there. Why? They take their studies seriously, as their grades will verify. The more industrious of this group of students, if they are freshman males, are elected to Phi Eta Sigma at the end of their first year.

This honorary scholastic fraternity was organized in 1933. Its purpose has been to encourage and reward high scholastic attainment among freshman men in all colleges. Once a month speakers are invited to bring timely topics before the group for discussion.

DELTA PHI DELTA

ROW 1—Doyle, A.; Forbriger, C.; Helle, J.; Imhoff, J.; Armadroff, W.; Weintraut, B.; Kranz, R. ROW 2—Caudill, H.; Degaro, J.; Doyle, P.; Harris, H. R.; Carter, D.; Silverman, L.; Revelos, D. ROW 3—Zink, J.; Kirkendall, R.; Reifschneider, L. J.; Sullivan, H. L.; Kyrlach, M.; Schurgast, E.; Ligat, M. ROW 4—Spiers, D.; Zink, M.; Schierloh, M.; Mueller, H.; Meuttman, P.; Weisgerber, N.

DELTA PHI DELTA

Delta Phi Delta is one reason that freshmen in Applied Arts work to become outstanding students. It is a national honorary art fraternity for juniors and seniors. The organization fosters the advancement of art and awards scholarships to outstanding students. John G. Imhoff was president; Beatrice Weintrant, vice-president; Warren Armandroff, treasurer; Jean Helle, Carolyn Forbriger, secretaries; Mary Hamilton, scholarship chairman; Miss Jessie L. Paul, faculty adviser.

TAU PI EPSILON

Outstanding women students in the field of child care and training are eligible for election into Tau Pi Epsilon. In this group more advanced study is made and an opportunity is given to meet authorities in the field. Violet Feinauer was president of the organization, and Mrs. Ada H. Arlitt is faculty adviser.

ROW 1—Minton, J.; Kern, M.; Feinauer, V.; Clear, P.; Steinberg, E. ROW 2—Robertson, M.; Black, D.; Nathan, M.

TAU PI EPSILON

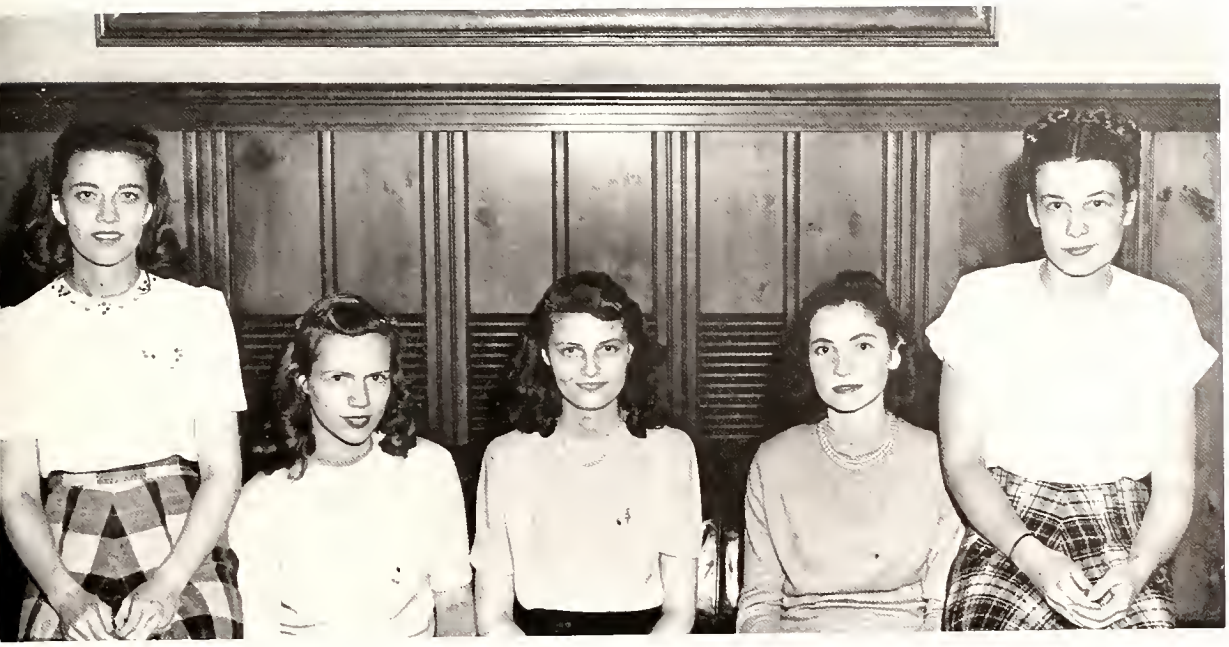

OMICRON NU

Left to right: Feinauer, V.; Eberle, M.; Robertson, M.; Dick, M.; John, J.

OMICRON NU

Omicron Nu, the national honorary in the College of Home Economics, promotes interest in scholarships, leadership, and research in home economics. The society has 34 chapters in this country, the first of which was organized in 1912. Alpha Theta chapter at U. C. was organized in 1939. Margaret Robertson was president; Marion Eberle, vice-president; Violet Feinauer, secretary; Janet John, treasurer; and Marion Dick, editor.

PI CHI EPSILON

The honorary for women of Business Administration is Pi Chi Epsilon. The promoting of interest in professional fields and the fostering of academic, business, and social life are the purposes of the organization. Mrs. Wanda Mossbacker, a former Pi Chi Epsilon member, is the new faculty adviser. Viola Hack was president; Florence Giffin, vice-president; Marilyn Moening, secretary-treasurer; and Mary Anne Schatz, corresponding secretary.

ROW 1—Moening, M.; Hock, V.; Giffin, F.; Schatz, M. ROW 2—Link, J.; Hobson, M.; Siekman, J.; Fogle, S.; Koch, D.

PI CHI EPSILON

Organizations

ROW 1—Bishop, R.; Salzer, R.; Waring, J.; Owens, A.; Harvey, J.; Patalita, L.; Spiers, D.; Hill, W. ROW 2—Keenan, J.; Ryan, J.; De Ment, W.; Schwartz, E.; Nerswick, D.; Stoecklin, J.; Hobart, D.; Monroe, D.; Jackson, L.; Butler, R.; Donnerberg, R.

Y. M. C. A. . . . . .

The University Y.M.C.A. this year gave dances and parties, had vocational conferences, sports, and religious services, many of which were open to all students whether members or not. Robert Johnson took over the job of executive secretary of the University Y when Robert Bishop, the former executive secretary, was appointed acting dean of men. Anderson D. Owens, Jr. was president; James Waring, vice-president; and George Dershimer, secretary-treasurer.

Top: Bob Johnson speaks before a cabinet meeting. **Bottom:** You're not supposed to look at the camera! **Left:** Bob Johnson, new Executive Secretary; Dean Bishop; and President Owens.

ROW 1—Revelos, D.; Feinauer, V.; Glasson, B.; Roberts, M. L.; Olinger, S. J.; Garvin, O.; Ruff, M. ROW 2—Dalow P.; Lloyd, A.; Surdo, M.; Maham, J.; West, M. D.; Paolino, M.; Pfefferle, M. ROW 3—Chudnof, R.; Max, J.; Jahraus, M.; Woolsey, E. J.; Byrley, G.; Greenspan, J.; Trefzfier, P.

Y. W. C. A. . . . . .

As a member of the World Student Christian Federation, Y.W.C.A. has a real interest in students of every race, creed, and circumstance throughout the world. Local membership is divided into committees on public affairs, community service, world fellowship and other groups which meet the needs and interests of students. Miss Betty Glasson is the executive director. Mary Lois Roberts was president; Jean Cleaver, vice-president; Jane Olinger, secretary; and Olga Garvin, treasurer.

"Y" chapel service.

Look at all the gold braid.

This year for the first time since 1942, the members of Guidon were once again seen marching down the field before the football games. These upper class women are selected for leadership, citizenship, and personality. Company "C" was established on the Cincinnati campus in 1934. Jane Franklin was captain; Olga Garvin, first lieutenant; Martha Bratcher, second lieutenant; Sylvia Fogle, first sergeant; Virginia Sargeant, corporal.

GUIDON . . . . . .

ROW 1—Sargeant, V.; Bratcher, M. Franklin, J.; Garvin, O.; Fogle S. ROW 2—Voss, A.; Castellini, M.; Fusaro, D.; Meinken, C.; Castellini, R.; McFarland, P. ROW 3—Eagen, R.; Voss, M.; Decker, G.; High, P.; Hock, P.; Siekmann, J.

ROW 1—Kemeny, J.; Rodgers, J.; Niedenthal, R.; Kelly, R.; Ritter, B.; Armandroff, T. ROW 2—Hannon, J.; Faunteleroy, T.; Cleary, R.; Gordon, R.; Hill, R. ROW 3—Vance, E.; Williams, H.; Murphy, J.; Williams, T.; Bentley, E.; Feltrup, A.

VETERANS ASSOCIATION

The Veterans Association was formed to promote fellowship among the returning servicemen as they re-enter college life. The organization has been quite active, having sponsored a contest for "Miss Spellbound", an all-university dance, and the annual boatride at which Ol' Man River was elected from many fraternity candidates. Robert Kelly served as president of the association.

Sit down for a chat.

JUNIOR ADVISORS . . .

A Junior Advisor styles herself as a "friend, aid, and father confessor", to entering freshman women. Besides acquainting new women students with the university buildings, activities, and social clubs, she also advises them on personal problems. After orientation, weekly discussion and lecture groups are held throughout the first semester. Junior Adviser groups often work together on such projects as making scrapbooks, carolling, and giving parties for institutions. Mona Castellini was chairman, and Janey Max was vice-president.

ROW 1—Bihlman, E.; Revelos, D.; Pfefferle, M.; Max, J.; Castellini, M.; Hock, P.; Katz, D.; Greenspan, G. **ROW 2**—Diamond, L.; Koch, S.; Deremo, B.; Bergsmark, O.; Janazen, H.; Hall, M.; Heinzerling, J.; Stewart, L.; Reichert, S. **ROW 3**—Coffey, M.; Lloyd, A.; West, M. L.; Doyle, P.; Murray, J.; Boegli, J.; Manning, M.; Decker, G.; McFarland, A.; Kettas, B. **ROW 4**—Grace, P.; Tredwell, M.; Schumacher, J.; Dickhoner, R.; Kinker, V.; Herbert, M.; Mueller, H.; Frisch, S.; Lutz, P. **ROW 5**—Tietig, M.; Hickerson, M.; Wiedemann, H.; Smith, D. A.; Schroder, S.; Beck, V. O.; O'Brien, P.; Voss, M.; Chudnof, R.

West, M. L.; Mailander, M.; Helle, J.; Tietig, M.; Manning, M.

VIGILANCE . . . . . .

Freshman girls, beware of the sophomore women wearing the red arm bands with the white "V"! They are responsible for the pale complexions, pig-tails, and large bows which you must endure the first few weeks of school. Counciling the Sophomore Vigiliance Committee is a group of junior women led by a senior. Members of this group are Jean Helle, chairman; Madelyn Mailander, skit chairman; Marian Tietig, rules and regulations chairman; and Martha Manning, secretary-treasurer.

Those poor little freshmen.

So that's how you do it.

In 1923 the Newman Club was organized with the approval of the Archbishop of Cincinnati. Since then it has been the purpose of the club to promote spiritual, intellectual, and social welfare of Catholic undergraduates in the University of Cincinnati. Its social, religious, and cultural activities contribute much to the university life of Catholic students on campus. Gloria Gabriel was president; Catherine Carney, cultural vice-president; Bettina Fieno, social vice-president; Patricia O'Brien, treasurer; Barbara Wuest, recording secretary; Patricia Lewe, corresponding secretary; Joy Hueber, historian; Rev. William J. Franer, chaplain.

NEWMAN CLUB . . . . .

ROW 1—Wuest, B.; Fieno, B.; Franer, W.; Gabriel, G.; O Brien, P. ROW 2—Hueber, J.; Beck, V.; Weitz, J.; Lewe, P.; McGowan, D.

ROW 1—Thompson, J.; Hock, J.; Oberhelman, E. ROW 2—Dallow, P.; Schmid, J.; Rodenberg, E. R.; Trefzger, P.

WIG WAG COUNCIL . .

Wig Wag Council, which is composed of sophomore women, is the governing body of Wig Wag (Women's Interest Groups and Women's Activity Groups), an organization for freshman women. At this organization's meetings the girls of all the colleges may become acquainted while passing an hour perfecting their bridge, knitting, or doing some other work of their own choosing. The Council also endeavors to prepare sophomores for leadership through a series of lectures. Jean Hock was president; Emily Oberhelmann, secretary; and Betty Brinkman, treasurer.

Stretching a yarn.

How to make a rocket in one easy lesson.

The Rocket Society of Cincinnati which is affiliated with the Rocket Society of America was organized two years ago for the purpose of furthering interest in rocket projectiles and planes. The organization devotes its time and energy to the study of the rocket and of jet propulsion as a means of power to be harnessed usefully. This new field also offers practical and experimental research on rocket and airstream engines. Walter Friedlander was president of the group.

ROCKET SOCIETY . . .

ROW 1—Hanford, R. W.; Coffee, M. A.; Friedlander, W. H.; Zukerman, B.; Hanks, Otis, L. ROW 2—Patalita, L.; Schilmeister, D.; Zeidman, G.; Winkler, J.; Carroll, G.; Steinem, J.; Sanzehbacker, R.

WOMEN'S GROUP SYSTEM

Women's Group System has completed its second year as the leader of independent women's activities. It includes four member groups—Association of Independent Women, Links, Trianon, and Ulci. Administrative details of the group are handled by a governing council formed of the presidents of the four clubs. The program this year began with an open house for new women students. They were also invited to use and enjoy the new W.G.S. lounge in the Women's Building. Through W.G.S. independent women competed for the W.G.S. scholarship plaque, participated in the Homecoming Parade, and put up candidates for campus queenships.

ROW 1—Frisch, S.; Greenspan, G.; Jahrams, M.; Diltz, S.; Kyrlach, M.; Schurgast, E. ROW 2—Aronoff, G.; Campbell, V.; Greenspan, J.; Greenfield, M.; Miller, D.; Hueber, J.; Elberty, G. ROW 3—Wuest, B.; Diehl, J.; Lehrner, F.; Fisher, P.; Thomas, P.; McKemie, M.

A. I. W.

LINKS

ROW 1—Bates, B.; Hood, J. Quinn, N.; Lloyd, A. ROW 2—Martino, M. Gillespie, N.; Allen, F.; Meyer, B.; Thomas, L. ROW 3—Ireland, J.; Dill, E.; Paolino, M.; Baxter, D.; Traphagen, A.

Officers of the component groups are: for A. I. W.—Mary Enda Jahraus, president; Garnet Greenspan, vice-president; Shirley Diltz, secretary; for Links—Harriet Quinn, president; Alice Lloyd, vice-president; Charline Vincent, secretary; Joan Hood, treasurer; for Trianon—Ruth Heinzerling, president; Geraldine Byrley, vice-president; Mildred Zielinski, secretary; Mary Albury, treasurer; for Ulci—Alice Wiley, president; Liese Haag, vice-president; Gloria Baker, secretary. Ruth Heinzerling is president of the governing council.

ROW 1—Albury, M.; Heinzerling, R.; Byrley, C.; Zielinski, M.; Oppenheim, R. ROW 2—Mackie, J.; Stagge, J.; Schulz, A.; Olinger, S. J.; Emmerich, J.; Beck, E.; Hartman, J. Not on picture—Davis, E.; Korb, Miriam; Shafer, P.

TRIANON

A. I. S.

ROW 1—Scholl, B.; Chambers, J.; Jahraus J., Vice President; Owens, A., President; Greenspan, G., Corresponding Sec't.; Friedlander, W. H.; Gelman, C.; Jacobs, A. ROW 2—Hanford, R.; Campbell, V.; Greenspan, J.; Miller, D.; Liggett, C.; Berding, M.; Aronoff, G.; Frish, S.; Elberty, G. ROW 3—Schurgast, E.; Diehl, J.; Williamitis, L.; Mounts, F.; Lehrner, F.; Fisher, P.; Zeidman, G.; Thomas, P.; Greenfield, M. ROW 4—Schaefer, H.; Scott, N.; Barbour, F.; Wendel, S.; Porter, W.; Paralita, L.; Meyer, F.; Plesko, G.

A. I. S. . . . . CO-EP CLUB

The Association of Independent Students is made up of two separate units: the Association of Independent Women and the Association of Independent Men. The groups were organized to promote the dignity, influence, and ability of unaffiliated students on campus. This year Mary Edna Jahraus led the women's group and Anderson D. Owens, the men's group.

The purpose of Co-Ep Club is to promote better fellowship among women co-operative students. The alternating section system, in which some members are off campus and some on, in no way hampered the participation in the club events. Sylvia Fogle was president; Jeanne Link, vice-president; Betty Kettas, secretary; and Florence Giffin, treasurer.

ROW 1—Link, J.; Fogle, S.; Giffen, F. ROW 2—Zukerman, B.; Abegglen, R.; Coffey, M.; Moening, M.; Meyer, K.

CO-EP CLUB

HOME EC. CLUB

ROW 1—High, P.; McManaman, J.; Schatstali, R.; Bengert, H.; Dallow, P.; Kinker, V.; Kaplan, R.; Hock, J.; Isenrich, M. Moore, P.; Stuhlberg, E. ROW 2—Bogart, J.; Bruce, L.; Frankel, R.; Lavell, J.; Reed, E.; Hueber, J.; Reichert, S.; Anderson, M.; Geis, H.; Greer, B.; Watson, E.; Hale, J. ROW 3—Coursey, N.; Allen, B.; Diehl, J.; Bergold, J.; Strauss, G.; Stoeckle, L.; Blackman, V.; Frisch, A.; Boleky, E.; Foltz, J. A.; Whitaker, N.; Friedman, P.

HOME EC. CLUB

Everyone knows that for fun and a future you should be a Home Ec. girl! The monthly party meetings, a "must" for everyone in the college, provide greater opportunities for friendships among the girls in the college. Virginia Kinker, president; Ruth Kaplan, vice-president; Jean Hock, secretary; Patte Dallow, treasurer.

KINDERGARTEN CLUB

All future kindergarten-primary teachers are eligible for membership in the Kindergarten Club. Its activities include meetings with speakers from the outside, a tea for incoming freshmen, and a Mother's tea. Marylyn Woll, president; Julian Jean Kaiper, vice-president; Jane MacKie, secretary; Kay Donovan, treasurer.

ROW 1—Lavell, P.; Thomas, L.; Hood, J.; Donovan, K.; Woll, M.; Mackie, J.; Schumacher, J. ROW 2—Martino, M.; Tebow, B.; Koch, S.; Habekotte, V.; Spiegel, S.; Friedman, L.; Miller, D.; Leininger, K. ROW 3—Bolten, M.; Schuessler, V.; Rothert, J.; Schmitt, J.; Fischer, R.; Baxter, D.; Mackey, R.; Miller, J.; Kessel, P.

KINDERGARTEN CLUB

A.I.A.

ROW 1—Beiting, E.; Candill, H.; Crain, G.; Davison, P.; Spiers, D.; Waring, J.; Doyle, A.; Gulley, M.; Kyrlach, M.; Williams, P.; Kemper, R. ROW 2—Wilson, A.; Gray, W.; Parish, B.; Voss, M.; Helle, J.; Winans, V.; Davis, E.; Budde, K.; Mollos, M.; Holtmeirer, D.; Cohron, L. ROW 3—Nau, M.; Willis, C.; Brandenburg, D.; Miller, R.; Reuter, R.; Greive, W.; Armandroff, W.; Lipoff, B.; Kuenzel, R.; Buettinger, H.

A. I. A. . . . . A. S. M. E. . .

A student chapter of the American Institute of Architects was newly formed at U.C. in 1945. As a part of its function the organization brings in well-known architects to speak at its meetings. Jim Waring, president; Ann Doyle, vice-president; Frank Memoli, secretary; and Don Spiers, treasurer.

The American Society of Mechanical Engineers was founded to further the ideals of the engineering profession. The meetings of the student branch at U.C. featured noted speakers, motion pictures, and social affairs. Ralph Lippert, president; Dick Powell, vice-president; Walt Friedlander, secretary; Fred Armstrong, treasurer.

ROW 1—Rodgers, J.; Reiter, S.; Dowling, L.; Arbogast, D.; Emmert, A. ROW 2—Kemeny, J.; Patalita, L.; Friedlander, W.; Bokenkamp, G.; Zeidman, G.; Lumley, G.

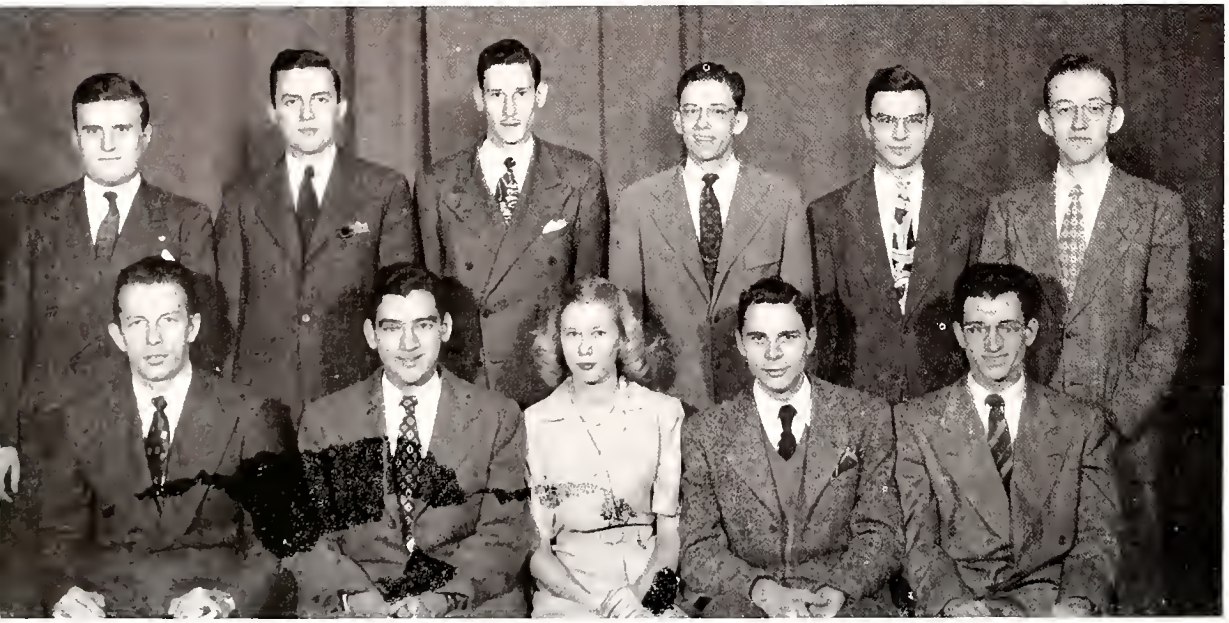

A.S.M.E.

ALPHA CHI SIGMA

ROW 1—Spring, R.; Hansen, C.; Dugan F. ROW 2—Weelock, C.; Hughmark, G.; Wicklatz, J.; Wagner, W.; Loudin, D.

ALPHA CHI SIGMA LIT SOCIETY . . .

Alpha Chi Sigma, national honorary fraternity of college men who intend to follow a profession in chemistry, was founded at the University of Wisconsin in 1902. The Alpha Delta chapter was established at U.C. in 1923. Carl Hansen is president.

A fork is hung on the bosoms of seven outstanding sophomore women each spring, and a new Lit group is chosen. Monthly soirees at members' homes are the keynotes of the year's activities. Fauneil Rinn, president; Helen Wiedeman, secretary; Rosalyn Chudnof, treasurer; Peggy Grace, program chairman.

ROW 1—Cleaver, J.; Grace, P.; Rinn, F.; Wiedemann, H.; Castellini, R. ROW 2—Garvin, O.; Eagen, R.; Heinzerling, J.; Janzen, H.; Coursey, P.

LIT SOCIETY

QUADRES

ROW 1—Postell, G., sect.; Burton, J., pres.; Owens, L., treas. ROW 2—Watson, E.; Harris, E.; Mills, A.; Woods, B.; Wilkinson, R. ROW 3—Brummit, H.; Beaver, M.; Ballew, D.; Whitaker, N.; Sullivan, L.

QUADRES . . . ARETE . . . . .

A subscription dance for the Betty Hull scholarship fund, a formal dinner dance in the spring, and the dramatic production, "Believe It Or Not", kept the Quadres members' activity list full. James Burton is president; LaVerne Davis, vice-president; Armenia Glaspie, secretary; Lacey Owens, treasurer.

Arete rang in an old U.C. tradition this year by taking over the sponsorship of the Victory Bell to be exchanged between U.C. and Miami at Thanksgiving games. The club also sponsored the Thanksgiving pep rally. Roberta Stagge, president; Martha Manning, vice-president; Sue Schroder, treasurer; Betty Banfield, secretary.

ROW 1—Schroder, S.; Manning, M.; Stagge, R.; Banfield, B.; Rader, B. ROW 2—Aronoff, G.; Scholl, B.; Chambers, J.; Keininger, G.; Porter, W.; Kennedy, P. ROW 3—Chudnof, R.; Decker, G.; Retz, M.; Juergens, V.; Crawford, D.; Haase, P. ROW 4—Hogan, W.; Traphagen, A.; Dick, L.; Thomas, P.; Rodenberg, E. R.

ARETE

R. O. T. C. . . . . .

To keep up with what they learned in the Army many G.I.'s are now taking the university's R.O.T.C. course. For beginners there's the basic course which meets five times a week. Old hands at the business are in the advanced course which meets only once a week. Included in this reserve officers training program which is under the direction of Col. Edward Barber are map-reading, scouting, drilling, and rifle marksmanship. In their blue-tabbed uniforms these R.O.T.C. students make a colorful picture as they go through their classes in Old Tech and drill on the campus.

Drama and Music

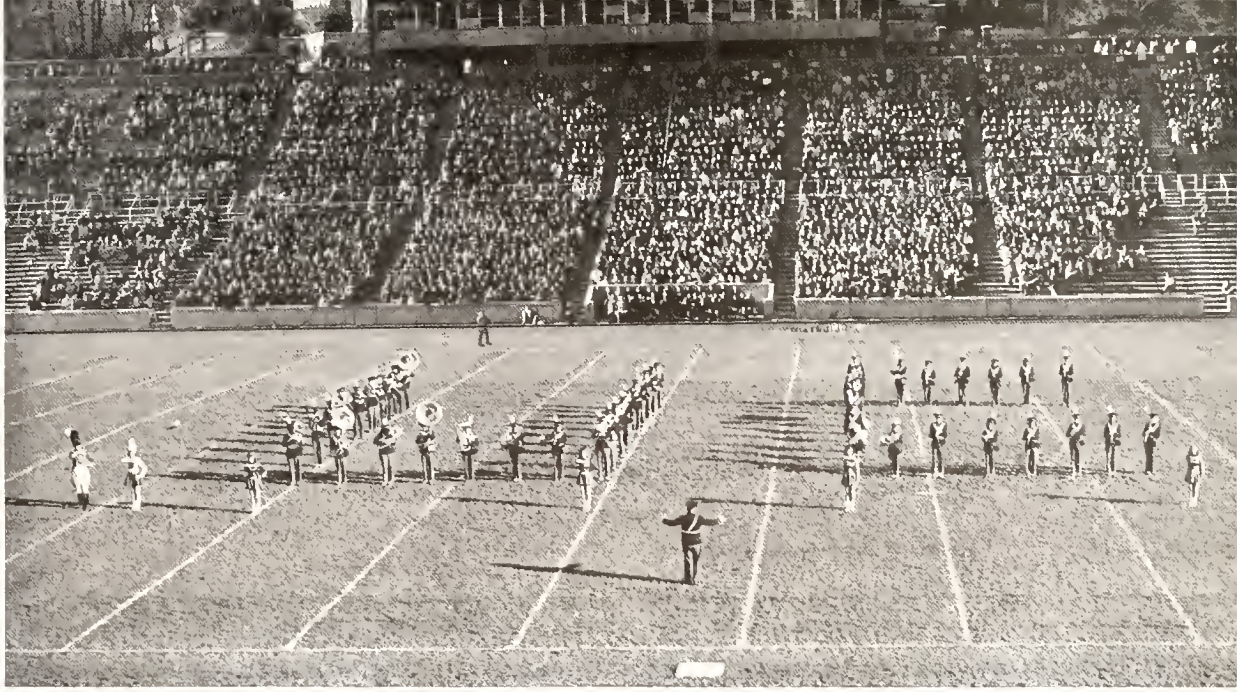

BAND . . . . . .

Ginny Juergens, band sponsor.

The U.C. Band, like other campus groups, struggled back into the active list during the fall of 1945. For the first time in three years a red and black band, under the direction of Merrill B. Van Pelt, appeared on the football field, performing at home games. It also accompanied the team to Ohio U. on migration day. This year, for the first time in U.C. history, women were permitted to march with the band. George Patterson, president; Annette Wubbolding, secretary-treasurer; Virginia Juergens, band sponsor; Ann McFarland, Marian Bristow, Pat Haase, Joy Lee Fineout, majorettes.

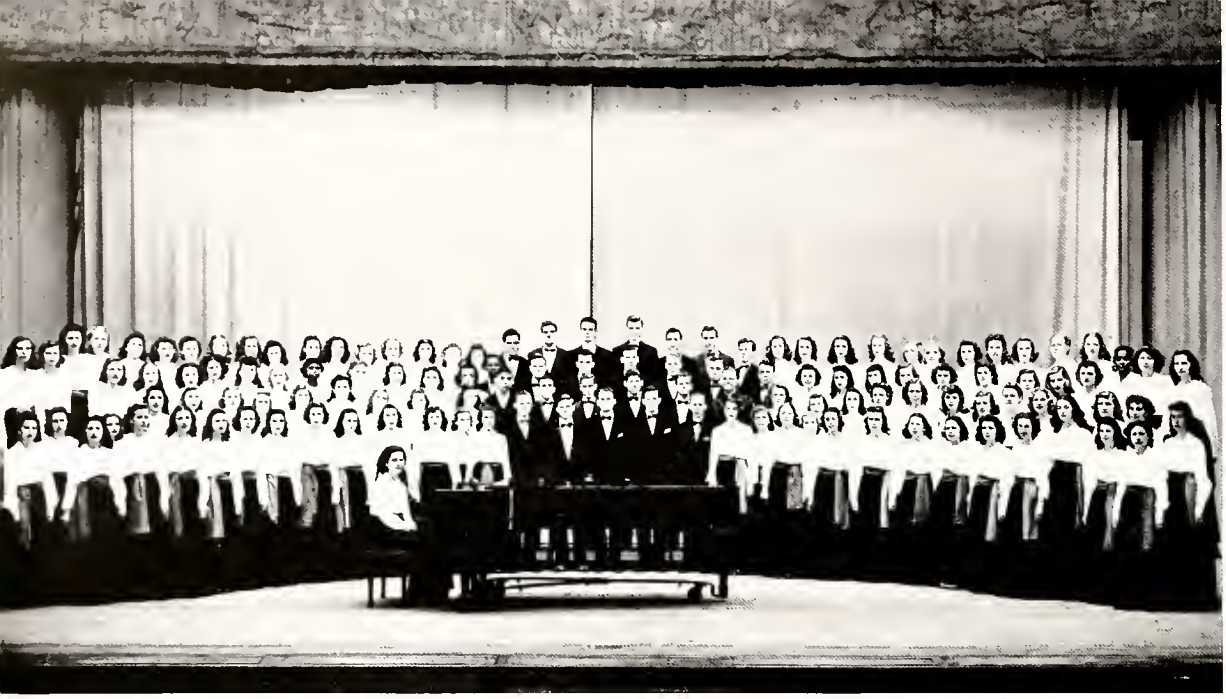

GLEE CLUB . . . . . .

The University Glee Club had a busy year with concerts at home and in the East. Under the able director, Mr. Sherwood Kains, the 1946 Glee Club with its fame spread the name of U.C. to Toronto, Canada; Lake Placid; New York City; Saranac Lake; Philadelphia; and Washington, D. C. The Glee Club, known as "America's outstanding college chorus", performed in the Annual Spring Concert, Varsity Vanities, lounge concerts, and gave programs for other organizations. Kathryn Meyer is president; Shirley Diltz, vice-president; Jeanne Kallmeyer, treasurer; George Plesko, business manager.

Let's not miss the beat.

Merriman, G., Silverstein, C., Farbour, F., Naugle, P., Hanford, R., Boyce, W. C., Stolley, J., Salzer, R.

ARTS BOARD . . . . . .

Don't become confused or bitter if you aren't able to find the Arts Board in the basement of the Union any longer. The war over, it is once again in its old environment, room 303 of the Union. Culture is the aim of this Board. This organization has under its guidance five workshops—music, poster, photography, creative writing, and dramatics. During the past year Arts Board has sponsored a concert series which included programs by symphony members, students from the Conservatory, the University Glee Club, etc. In addition it has put on a poster contest and photography contest. Officers of the Board are Freeland Barbour, president; Ernest Kerley, vice-president; Claire Silverstein, secretary; and Peggy Naugle, treasurer.

Mighty purty, Pat.

ROW 1—Max, J.; Herrmann, J.; Thompson, J. ROW 2—Miller, B.; Thomas, P.; Dowden, R.; McVay, Y.; Spencer, M.

MUMMERS . . . . . .

Mr. Archer's bloody nose, and Lenny's and Mildred's dramatic love scenes are some of the things you would come across backstage on Mummers' rehearsal of "Kiss and Tell", given last December. Rehearsals are a riot, but Mummers always presents a finished production on opening night. The purpose of Mummers' Guild is to provide the campus with theatrical entertainment and to give students experience in all phases of dramatic production. Jeanne Herrmann is president; Bert Miller, vice-president; June Tompson, secretary; Janie Max, business manager.

Don't you know your lines yet?

VARSITY VANITIES . . .

The Varsity Vanities came back this year after a complete wartime lapse except for last year's Victory Vanities. Under the direction of Mr. Van Pelt, the 1946 show won the applause of a full house both Friday and Saturday nights, March 15 and 16. As usual, the faculty stopped the show with its Gay Nineties routine. Other good features of the show—the skit committee's burlesque of our fair city, the orchestra, and the specialty numbers.

Dorm Dwellers

ROW 1—Duvall, B. J.; Revolos, D.; Grady, P.; Pochel, B.; Wiesser, M. ROW 2—Bagby, D. J.; Taylor, J.; Weisheit, D.; Mackie, J.; Johnson, D.; Christ, D. ROW 3—Max, J.; Dowling, L.; Argus, M.; Ohlson, B.; Caudill, H.

SIMRALL HALL . . . . . .

The main activity of Simrallites is the supreme effort to make classes and curfew. Dorothy Revolos is president; Mary Wiesser, vice-president; Barbara Jo Duvall, secretary; Bette Pochel, treasurer.

Cox Hall's activities included two rousing picnics at Mt. Airy and the Christmas formal dinner-dance. Roberta Wildey was president, Ramona Smith, vice-president; Betty Strobel, secretary-treasurer.

COX HALL . . . . . .

ROW 1—De Maria, N.; Wildey, R.; De Maria, V. ROW 2—Duppstadt, E.; Weintraut, B.; Gulley, M.; Mason, A.; Schwan, J.

ROW 1—Kimura, F.; Hart, E.; Rawlins, C.; Hohman, M.; Doty, P.; Mitchell, N.; Drake, I. ROW 2—Jacobs, A.; Rice, J.; Cottrell, M.; Dembicer, D.; Carnell, F.; Jamison, J.; Humphrey, J.; Kattis, M. J.; Wenger, J. ROW 3—Schefer, R.; Calmas, G.; Ireland, J.; Bergfeld, L.; Jackson, M.; Tsinrich, M. B.; Jordan, A.; Hoskin, F.; Bruce L. ROW 4—Emery, I.; Jones, T.; Carnell, D.; Yalowitz, M.; Prickett, P.; Finch, E.; Renland, W.; Molsberger, H.; Schatz, C.

MEMORIAL DORM . . . . . .

Memorial Dorm, since its occupancy by the women students from out of town, continues to undergo changes. It has now been split up into three separate units, each with its own officers, dorm meetings, and system of self government. The three presidents this year were: Section A, Betty Green; Section B, Virginia Ames; and Section F and the Tower, Mary Carnutte. An international spirit was provided by several South American girls in Unit A and a Canadian graduate student in B. The other occupants hail from states as near as Kentucky to as far away as Nebraska. Impromptu parties of all sorts are by far the most numerous of social events in any dormitory. More organized high lights this year were the monthly all-unit dinners and the two inter-dormitory formals.

ROW 1—Kupp, C.; Nauman, P.; Henry, K.; Stoner, M.; Ohlman, L. **ROW 2**—Wendt, P.; Roberts, M.; Bishop, M.; King, J.; Williams, E.; Fetter, E. **ROW 3**—Tincher, D.; Amos, E.; Hoover, P.; Boland, B.; Gray, E.; Fulford, B.; Hunter, M.

ROW 1—Palmer, P.; Wann, D.; Pool, R.; Reifschneider, L. J.; Green, E.; Blank, M.; Kreiser, E.; Armstrong, B.; Livesay, P. **ROW 2**—Loehrig, M. C.; Biganeiss, S.; Collins, P.; Casto, D.; Luetzel, E.; Disco, C.; Higgins, E.; Higgins, J.; DuPuy, E.; Ott, G.; McGreevy, M. **ROW 3**—McLaughlin, M. E.; Farr, J.; Sowatds, F.; Lanmon, W.; Baker, G.; Cohen, V.; Musselman, R.; Hagenbuch, B.; Patterson, B. **ROW 4**—Lawson, R.; Price, M. L.; Haulik, J.; Childs, J.; Liggett, C.; Judy, L.; Friedlander, D.; Loncellini, M.; Ehresman, S.; Jones, A. J. **ROW 5**—DeMar, B.; Edwards, D.; Bergold, J.; Hubbard, E.; Murphy, N.; Lundy, E.; Fulks, W.; Penn, J.; Neuman, F. **ROW 6**—French, F.; Sowards, P.; Mackin, M.; Boyer, G.; Ames, V.; Schwarzstein, A.; Strauss, G.; Frost, J.; Hoehl, F.

ROW 1—Clowe, C. W.; Buckey, D. R.; Schlotterbeck, R. L.; Wharton, W. E.; Hillegoss, D. W. ROW 2—Kroner, G.; Klopfenstein, H.; Brockman, J.; McGee, F.; Martin, R.; Turnbull, D.; Dahlem, J. G.; Freudenberger, A. L. ROW 3—Kuhlman, N.; Mueller, R.; Greenlee, R.; Patty, R.; Younkin, R.; Hirschberg, D. W.; Keenan, J.

McMILLAN DORM . . . . . .

Clifton Avenue and McMillan Street have two of the men's dorms this year. Hank Jennings is president of the former, and Bill Taylor is vice-president; Robert Schlotterbeck is president of the latter, and Charles Howe is secretary-treasurer. Besides the usual bull sessions every night and the Saturday night beer parties, the Clifton Dorm had a Valentine party, and the McMillan Dorm had a Christmas party in the Restaurant Continentale.

CLIFTON DORM . . . . . .

ROW 1—Cabezas, L.; Grimes, R.; Jennings, H.; Taylor, W.; Rucker, R.; Gavfinkel, S. ROW 2—Rayl, C.; Eisler, B.; Paullin, W.; Schwartz, E.; Garcia, F.; Celaya, R. ROW 3—Jaeger, W.; Westerfield, D.; Schwartz, H.; Cabrera, G.; Nugen, E.; Pleska, G.

DORM LIFE . . . . . .

ROW I: Get home early kiddies. I'm glad I don't have to go to school. ROW II: Must be a big date, nothing less. Oh! Frankie. ROW III: Serious stuff. They'll both be going to school soon.

Dances

SOPHOS.

Crystal Fogle, Sophos Queen.

Amid blue serge suits, with a few khaki and navy blue scattered here and there, the Sophos Dance came through with flying colors. With the announcement of the Sophos Swing, the sororities began their annual feverish campaigns for the promotion of their candidates. On top were the Alpha Chi Omegas whose candidate, Crystal Fogle, reigned as gracious freshman queen in the Great Hall.

Getting dreamy.

You say you're dancing?

BOAT RIDE

Betty Winn Hamilton, Queen of the Ohio.

Chilly isn't it?

While judges deliberated and U.C.-ites waited breathlessly, the Glee Club serenaded the future Sweetheart of the Ohio aboard the Island Queen on the moonlight-splashed Ohio River. With the announcement of the 1945 Sweetheart of the Ohio, tall, dark-haired Betty Winn Hamilton, Theta Phi Alpha, was carried on the shoulders of her friends to the bandstand where she was presented with a gleaming cup and a bouquet of spring flowers.

Mob psychology.

ENGINEER'S BALL

Taking a turn with Verne.

Give 'em room.

On Saturday, January 19, the Engineers once again held their traditional Engineers Ball in the Great Hall of the Union Building. In the midst of exams, U.C.-ites took time off to dance to the scintillating rhythm of Verne Wahle and his orchestra. The orchestra featured its famous specialty number, "Annie's Cousin Fannie". For the first time in the history of the dance, the Engineers did not elect their Quadrangle Queen.

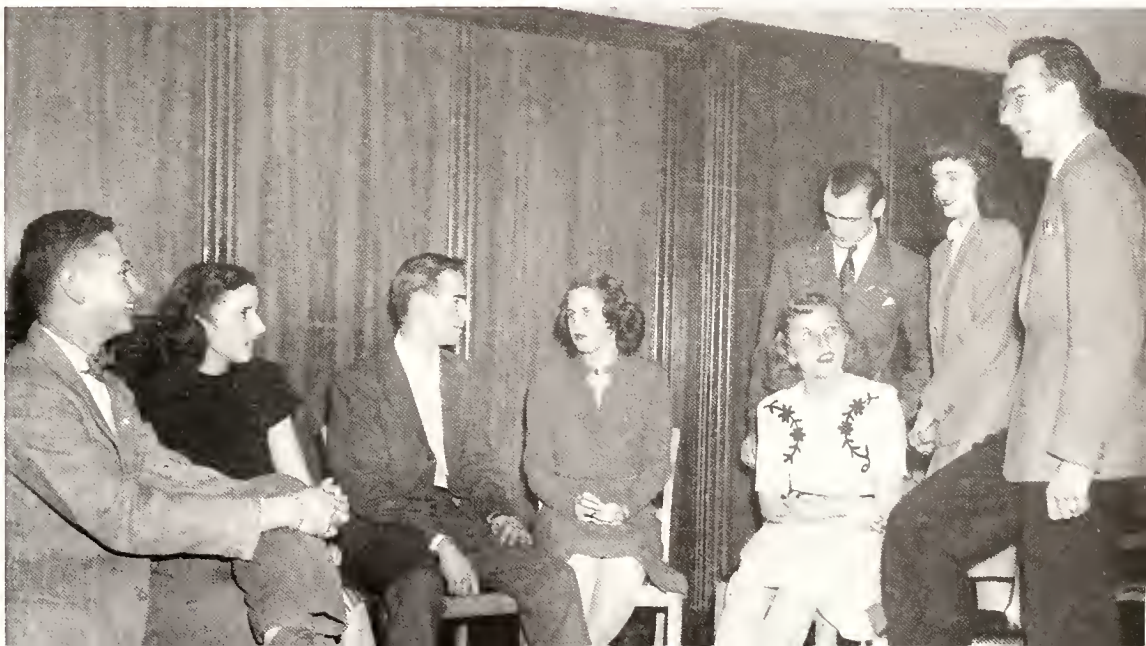

The genteel art of conversation.

JUNIOR PROM

Barbara Wuest, Queen of the Junior Prom, with Jose Iturbi.

The grill filled with posters and slogans —watch the spot, magnify, break the record—all told the campus that each candidate was the choice for queen. Each group gave novel affairs, ranging from beer parties at Foster's Barn to popcorn brawls. Everyone strained his eyes through the gauze over the book store window to look at Reuben Lawson's masterpieces of the candidates—each tried to decide which one deserved his valuable vote.

He should come more often.

Did you get his autograph, gals?

The social life of a sardine.

Don't cry about it.

While a crowd of 1100 awed spectators thronged the Hotel Gibson's Roof Garden, Barbara Wuest, Independent's candidate, was crowned U.C.'s Junior Prom Queen by Jose Iturbi, noted pianist of stage, screen, and radio. To the enthusiastic drums of Vern Wahle's orchestra, the queen was preceded by her court of honor. Then, through a picture frame came her majesty, who was presented with two cups and a bouquet of red roses.

I'm so happy I can't talk.

"Spelibound"

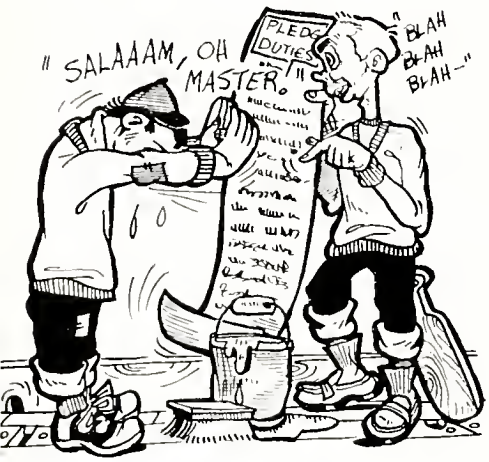

Fraternities

and Sororities

A little more than a year ago five U. C. men—Bruce Fisher, Lee Hereth, Joe Hoerth, Johnny Mason, and Bill Sellers—were in a prison camp in Germany. There they dreamed about the big times they used to have at fraternity dances, beer parties, meetings, lunch at the house, and experiences connected with fraternity life. They wondered if they would ever do those things again.—Time has passed since they sat in that prison camp and with its passing came peace. Now those five men and many other U. C. G. I.'s are back at school, giving fraternity life a big whirl.

ROW 1—Emmert, A.; Erbacher, H.; Ebeling, F.; Patterson, G. ROW 2—Grossman, A.; Ulmschneider, B.; Burinskas, V.; Armstrong, F.; Stickler, L.; Rodgers, R. H.

INTERFRATERNITY COUNCIL

The purposes of the Interfraternity Council are to form a closer union between fraternities on the campus and the university and to promote the interests common to both. The Council was first organized in 1931 by the university's Vice-President Daniel Laurence, now retired. It is the governing body for the fourteen Greek fraternities on campus. One of the main issues taken up by the Council this past year was the hazing and "hell week" situation in our chapters. More than one meeting was passed with lengthy discussion on this major topic. With more veterans constantly entering U. C., the complexity and number of varied situations arising for Council consideration are rapidly increasing. Under the competent guidance of President Fred Ebeling, a returned veteran, these problems are efficiently investigated and settled. Vice-president and Men's Senate representative for the Council is Herm Erbacher. Secretary-treasurer is Ace Emmert. Dean Robert Bishop is always on hand for consultation and advice in Council matters. Aside from ironing out chapter difficulties, the Council sponsors the annual Greek Night and the Interfraternity Dance.

ROW 1 — Johnson, D.; Leonard, L.; Patterson, G.; Ackermann, R.; Jackson, L. ROW 2 — Ridgway, G.; Kopp, H.; Harvey, J.; Doebrich, J.; Marx, H. ROW 3 — Hicks, D.; Dunifon, H.; Hill, W.; Keenan, J.; Britton, W.

ACACIA . . . . . .

Cincinnati Chapter
Founded at the University of Michigan, 1904
31 Chapters

President—George Patterson

Vice-President—Lewis Leonard

Secretary—Leroy Jackson

Treasurer—Don Johnson

With the new year and things nearly back to normal, the Acacians found themselves shifting into high gear and once again taking their place on the U. C. campus. Both pledges and actives spent several hard months doing a bang up job of painting, remodeling, and redecorating, despite many a complaint of "my poor, aching back" and other descriptive lingo expressing the extent of their endeavors. All the Acacians' labors, however, were not reserved to the betterment of the house. Among the many activities in which they have participated are the Mummers Guild, the U. C. Board, the Y.M.C.A. Cabinet, and the Varsity Vanities. Outstanding in the year's highlights were the traditional Halloween Party, the Post-Miami Game Dance, and the Pledge Dinner Dance.

Move over
The heat's on

Always dishes
T'aint Iturbi

Delta Lambda Chapter
Founded at Virginia Military Institute, 1865
97 Chapters

President—Fred Armstrong

Vice-President—Bill Meyers

Secretary—Bob Seaman

Treasurer—Jin Sisson

With nine pledges initiated in February and eleven more in April, ATO built its chapter up to a total of forty and once again made its presence felt both in the campus activities and the social functions of the year. Pledge J. R. Neilander did some fancy high stepping while leading the band thru its precision drills on the football field. Decorating the windows of the News Record office with words of endearing sentiment and working on the paper between times, Brother Seaman passed many a day as news editor. The usual line of record dances and old clothes parties kept the ATO's and their dates busy on week-ends. Big party of the year was the Christmas formal at the house. The dance was highlighted by the presence of many brothers returned from service.

ALPHA TAU OMEGA . . . .

ROW 1 — Lorimer, W.; Sissor, J.; Myers, W.; Armstrong, F.; Seaman, B.; Huffman, D. ROW 2 — Lehrer, P.; Kunkel, C.; Davis, R.; Rinderknecht, J.; Sweeney, J.; Wenger, J. ROW 3 — Hope, J.; Burgett, H. A.; Anderson, R.; Roberts, C.; Burgett, H. K.; McGilvra, D.

We won, too!
Beta Initiation Banquet

Beta Nu Chapter
Founded at Miami University, 1839
90 Chapters

President—Eugene P. Ruehlmann

Vice-President—Albert H. DeGarmo

Secretary—Richard L. Strecker

Treasurer—Stanley H. Foster

Though Betas still continue to say good-bye temporarily to some brothers, chapter spirits were cheered by the return of many service men. The diamond and three stars flashed brightly in activities this year with such positions as senior class president held by O. D. K. Stan Foster; editor and business manager of the Cincinnatian; business managers of the Directory and the Profile; president of A.I.A.; four O.D.K. men, including President Al Strasser; four Phi Eta Sigma men; and four members of the football team. Other bright spots for the year included winning the intramural football and basketball championships . . . the cup received by the pledges for the most humorous homecoming float . . . and the intermural debating cup brought home by Dick Strecker and Stan Matlock.

BETA THETA PI . . . . . .

ROW 1—Kraushar, R.; Bailey, B.; Waring, J.; Strasser, A.; Mrs. Fawcett; DeGarmo, A.; Foster, S.; Ventress, W.; Fuller, S. **ROW 2**—Dietz, R.; Pennington, J.; Perdomo, L.; Poynter, D.; Lewis, R.; Fawcett, D.; Thompson, R.; Kreuzman, H. **ROW 3**—Sadler, R.; Conway, J.; Sebastian, J.; Prigge, R.; Bockholt, J.; Cordes, B.; Sterrett, R.; Backner, D. **ROW 4**—Kuhn, K.; Zoller, M.; Didlake, H.; Marsh, C.; Matlock, S.; Diaz, F.; Noell, E.; Niedenthal, R. Hendrichs, B.; Lowry, W.; Foster, F.; Mills, D.; Armstrong, M.; Lodwick, R.; Biehl, D.; Benjamin, J.; Sellers, G.

ROW 1—Zinkhon, R.; Armandroff, T.; Respess, F.; Ebeling, F.; Weber, R.; Guise, K.; Williams, J. ROW 2—Moore, H.; Boutel, J.; Woerdon, D.; Battigaglia, T.; Gages, L.; Krieger, A.; Hughmark, G.; Clark, A. ROW 3 — Simison, J.; Garbutt, R.; Pitman, L.; Workman, H.; Babcock, J.; Buettinger, H. W.; Gage, W.; Fleming, R.; Fauntleroy, T.

DELTA TAU DELTA . . . .

Gamma Xi Chapter
Founded at Bethany College, 1859
76 Chapters

President—Fred Ebeling

Vice-President—Robert Weber

Secretary—Forrest Respess

Treasurer—Kenneth Guise

Can I have just one of those bags?
Whatcha playing?

Another outstanding year for the Delts . . . Prexy Ebeling, also president of both Interfraternity Council and Engineering Tribunal, named to "Who's Who" . . . Gordy Highmark, first as usual in campus activities, i. e. —Student Council, managing editor of the Cincinnatian, O.D.K., and Sigma Sigma . . . Ken Guise in the saddle as Junior Class President, Sigma Sigma, Ulex, star basketballer, "Who's Who," and Student Council . . . Eight men on varsity football led by Townsend and Babcock...Stacking up intramural points after winning the volley ball championship . . . Most impressive float again for the umpteenth year . . . Around the house . . . Bob Zinkhon gradually alienating all on campus with his weekly blather . . . Favorite chapter motto, "Let Weber do it" . . . An outstanding Christmas formal with Delta Shelter decorated in grand style . . . Delt beer parties still foremost campus tradition.

ROW 1 — Gosiger, W.; MacDonald, D.; Wills, L.; Rodgers, R. H.; Huber Mrs. W. T · Butler, R.· Miller, B.; Kristof J. A.; Abate, J L. ROW 2 — Roat, L.; Johnston, W.; Green, H.; Glass, E.; Essenmacher, D. M.; Dreibelbis, E. J.; Zentgraf, E P.; Applegate, B. E.; Gardner, J.; Ziesmann, K ROW 3 — Drake, L. A.; Eatrides, G. L.; Webeler, R.; Ludlow W. J.; Gall, M. F.· Bolenlamp, G. W.· Manor W. E.· Beall, W. C.; Greider, D. G.; Poertner, J. A. ROW 4 — Gearhart, F.; Elsner, L. W.; Snew, F. W.; Alcorn, S.; Krummel, W. E.; Jones, J. R.; Doud, D. B.; Hill, N. R.

LAMBDA CHI ALPHA . . .

Gamma Gamma Zeta Chapter
Founded at Boston University, 1909
107 Chapters

President—Robert Rodgers

Vice-President—Richard Butler

Secretary—Jake Kristof

Treasurer—Lowell Wills

Now that the war is over the Lambda Chi house is filling up once more. Service buttons are on most coat lapels, and the boys are still expecting to see quite a few more of their brothers coming back with those buttons. The pledges brightened up the campus no end with their green hats. Also brightening the campus were Ernie Zentgraf and Walt Ludlow, both in Sophos; Don Essenmacher, on Arts Board; Bob Rodgers, publicity manager for the Co-op Engineer; Bill Manor, captain of the varsity baseball team; Jack Jones, manager of the football team; Dick Butler, treasurer of Phi Eta Sigma and a member of the Y Senior Cabinet; and Bert Miller, Don McDonald, and Floyd Gearhart, all members of Mummers.

What's your next campaign?
Let him sleep.

Just one more song!
What is it?

Ohio Theta Chapter
Founded at Miami University, 1848
105 Chapters

President—Don Miller

Vice-President—Ralph Tierney

Secretary—Pat Pyne

Treasurer—James Funch

The Phi Delt's keynote for the year was "business as usual." A memorable social program was highlighted by the first pledge formal since '42. Another Phi Delt tradition was resumed this year with the revival of the old clothes party. Al Feltrup, Don Miller, and Don Brandt were only a few of the vets welcomed home by the brothers. With the return of Clare Kennedy the chapter again reached a high par of excellence in singing, and strains of "Grand Old Fraternity" were a familiar sound around campus. Outstanding in activities were Ace Emmert, secretary of the Inter-fraternity Council, and Don Miller, a member of Engineering Tribunal. The chapter felt deeply the loss of Pat Pyne who passed away very suddenly during the year.

PHI DELTA THETA . . . . .

ROW 1 — Veser, A.; Linville, W.; Blisak, W.; Tierney, R.; Miller, D.; Funch, J.; Cleary, R.; Pooley, W.; Castellini, W. ROW 2 — Williams, T.; Adams, R.; Deprez, J.; Brandenburg, D.; Steinem, J.; Brogdon, C.; Gabel B.; Carroll, G.; Baker, R. ROW 3 — Kottas, W.; Dooley, M.; Freese, P.; Meece, B.; Gordon, D.; Daniels, R.; Jahnke, E.; Emmert, A.; Doyle, J.; Crooks, H. ROW 4 — Mullally, J.; Dugan, F. R.; Hobart, D.; Stewart, W.; Feltrup, A.; Nau, M. F.; Schloss, E. F.; Greive, W. G.

Say "Cheeze"
With a white stripe down his back

Omicron Chapter
Founded at Brown University, 1889
27 Chapters

President—Herman C. Erbacher

Vice-President—Robert Endeole

Secretary—Robert L. Ferris

Treasurer—Robert Endeole

September meant rushing and this year Bob Endeole as chairman really had things rolling. Pledge President Harry Mauden turned out to be quite an organizer. Under his leadership the pledges arranged several parties, dances, and-ah-surprises! Thanks to Bob Corone, back from the army, the pledge formal was the highlight of the year. Herm Erbacher well represented his brothers on campus by being a member of Sophos, Men's Senate, and vice-president of Interfraternity Council. To the mystic melody of Rumba's, Samba's, and Bolero's, ably directed by Tony Solines, the Phi Kappa's learned to swing and sway the South American way.

PHI KAPPA . . . . . .

ROW 1 — Ferris, R., secretary; Erbacher, H., president; Enderle, R., treasurer; Ryan, J. P. ROW 2 — Ryan, J. W.; Oliver, W.; Burns, J.; Heintz, P.; Ryan, J. A.; Nerswick, D.; Marden, H. NOT IN PICTURE — Solines, A.; Kleeman, S.; Namerhouse, J.

ROW 1 — Liberman, P.; Taylor, W.; Stickler, L.; Bergman, H.; Glasser, S. ROW 2 — Levine, M.; Segal, J.; Moss, M. L.; Kliman, G.; Polakoff, R.; Frankenstein, W.; Garfinkel, S. ROW 3 — Levine, B. L.; Werner, M. W.; Brower, R.; Levine, M. A.; Kuhr, A. M., Loshin, J. ROW 4 — Greenwald, R.; Rothchild, M.; Saidleman, N.; Price, J.; Tennenbaum, J.

PHI LAMBDA PHI.....

Ohio Mu Chapter
Founded at Yale University, 1896
38 Chapters

President—Leslie Stickler

Vice-President—Harney Bergman

Secretary—Kurt Wahl

Treasurer—Stanley Glasser

Postwar planning has been the order of the day for Ohio Mu this past year. The depleted ranks are now being reformed, and a program for the future is well under way with the whole-hearted support of many illustrious alumni. Nationally Pi Lambs are celebrating their golden anniversary. Memories of '45-'46 include —Les Strickler and Jerry Loshin cutting the anniversary cake at the pledge formal... Stan Luddeke presenting Miss Spellbound... Bob Rizickland, Harney Bergman, representatives to the national convention in New York ... Deans Holliday, Postle, and Bird speaking at successive initiation banquets... New names adorning the pledge cup... Becoming incorporated under the guiding hand of chapter supervisor, Marvin Meitus.

Wait! Is the fire insurance paid up?
Please! Girls see this annual, too!

ROW 1 — Beckett, J.; Johnson, R.; Fernandez, G.; Burinskas, V.; Beall, Mrs. A.; Becker, E.; Collins, E.; Stridsberg, R.; Spade, L. ROW 2 — Hayner, B.; McMillin, J.; Beckett, J.; Manchester, R.; Berry, R.; McCray, J.; Motsinger, J.; Moore, D.; Kemper, R. ROW 3 — Schmitz, J.; Hollaender, R.; DeSalvo, R.; Fey, B.; Wahl, J.; Bohnenkamper, R.; Walden, H.; Fenzel, A.; White, C. ROW 4 — Ritter, R.; Kuhn, R.; Wessel, D.; Skidmore, D.; Slater, B.; Flatt, R.; Mathews, J. ROW 5—May, W.; Flint, A.; Ramsey, J.; Heal, E.; Fish, W.; Sobolewski, E.; Krabacher, E.

SIGMA ALPHA EPSILON.

Epsilon Chapter
Founded at University of Alabama, 1856
116 Chapters

President—Vincent Burinskas

Vice-President—Earl Collins

Secretary—Peter Outcalt

Treasurer—George Fernandez

The Sig Alphs made the campus sit up and take notice this year with so many brothers taking part in athletics and other activities. Baker Slater, Rodger Nolting, Jack Hunt and Al Fenzel made a name for themselves in football; while Morse Reed took his place dribbling a basketball down the gym floor. Lee Spade added a Mummers' key to his chain for his lead role in "Kiss and Tell," and Dick Flatt became an L. A. Tribunal member. Brother Outcalt, manager of the football team, was chosen for the college "Who's Who." Outstanding social events of the year were: the Homecoming Party to celebrate the Sig Alphs return to their house on Clifton Avenue, the pledge formal, the Christmas party at the Sinton, and the initiation formal.

Think fast
"So then I said . . ."

"Cheeze Cake"
Count me in

Omicron Chapter
Founded at College of the City of New York, 1909
38 Chapters

Prior—Arnold Grossman

Vice-Prior—Jerome Cohen

Recorder—Mark Dine

Exchequer—George Stewart

This year found Omicron welcoming back its G.I.'s. Returned vet "Muggsy" Cohen was elected Vice-Prior when Mel Lucas left for med-school. Dischargees Ruelson, Berger, Warschauer, and Lappen returned to the folds of the "Grand Old Gang." In honor of National Founder's Day a formal dance and a banquet were held on successive nights. The initiation of the fall pledge class and the celebration of the chapter's founding date were observed on the same day, February 24. With renewed enthusiasm the Sammies took part in many activities—Sid Riter was in band and Co-op Engineer; Al Wasserman, president of Men's Senate; Ace Brinn, basketball; Dick Salzer, band, Art's Board, and Y.M.C.A. Cabinet.

SIGMA ALPHA MU.....

ROW 1 — Lapinsky, R.; Stern, J.; Hyman, H.; Dine, M.; Grossman, A.; Stewart, G.; Smith, J.; Gall, I.; Stern, M. ROW 2 — Frank, G.; Wasserman, A.; Revelson, H.; Travis, R.; Rosen, A.; Friedman, J. J.; Shear, D.; LeVine, S.; Sclandler, H. ROW 3 — Schwartz, E.; Nerenberg, R.; Seidner, J.; Harrison, S.; Steinberg, M.; Deutsch, S.; Posklensky, D.; Hachen, D.; Silver, D. ROW 4 — Lucas, S.; Cohen, J.; Cohen, W.; Steinberg, W.; Stillpass, S.; Brinn, A.; Reiter, S.

What's that you're playin', boys?
"and the moonlight beams."

Zeta Psi Chapter
Founded at Miami University, 1855
100 Chapters

Consul—James Eaton

Pro-Consul—Leonard Klusman

Quaestor—Charles Koch

Annotator—Ralph Browne

The year '45-'46 found the white cross hanging once again at 2900 Woodside . . . Lady "A" returned to the fold along with many brothers back from the service . . . Klusman, Drake, Meador, and Scardina did the Sigs proud on the varsity eleven . . . Sig parties at a new high topped by the pledge formal at Maketewah and the rush party at Foster's Barn . . . Bob Bernet, Dick Sheridan, Lou Gaker, Paul Granzow, Ray Kirkendall, and Bob Shott answered the call to service . . . George Koch did his usual top notch job as rush chairman . . . B.M.O.C. Len Klusman was busy dividing his time between Sophos and Sigma Sigms . . . Many of the more athletic Sigs tore up and down daily with their own pigskin skirmishes . . . Another outstanding class was pledged to be ever loyal to Sigma Chi.

SIGMA CHI . . . . . .

ROW 1 — Hain, R.; Greiner, H.; Klusman, L.; Dietz, L.; Mrs. Allburt; Ulmschneider, B.; Browne, R.; Wieland, K.; Koch, G. **ROW 2** — Reynolds, K. C.; Owings, G.; Pfingstag, E.; Hauer, W. S.; Trusler, R.; Holton, H.; Wieland, E.; Upham, J.; Gardner, T. **ROW 3** — Delp, D.; Bushnell, R.; DeCamp, P.; Pardieck, J.; Blackburn, R.; Bias, R.; Bush, B.; Volpe, E.; Pachoud, W. **ROW 4** — Shott, R.; Kirkendall, R.; Ingram, R.; Meador, R.; Piche, C.; Jutze, G.; Lahke, W.; Aglamesis, J. **ROW 5** — Stuebing, W. R., Jr.; Elliott, D.; Todd, R.; Thie, P.; Uphoff, D.; Smith, D.; Gremmeissen, F.; Drake, R. H., Jr.

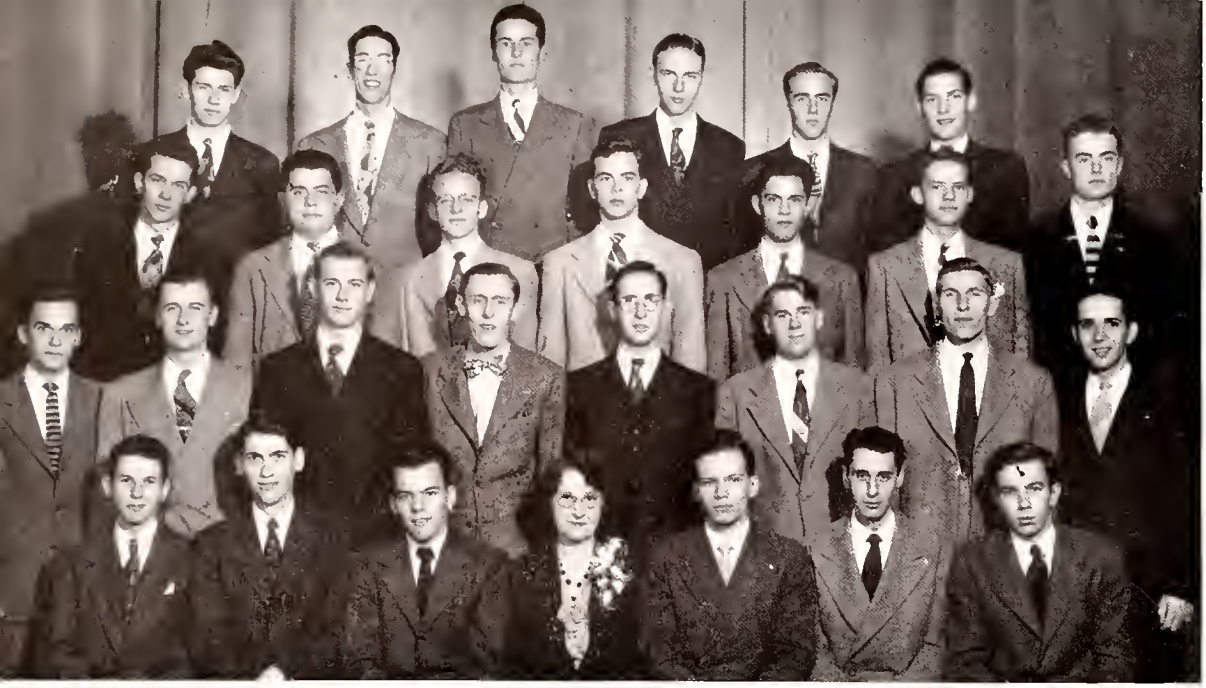

ROW 1 — Loudin, D.; Troyer, W.; Snyder, D.; Mrs. E. Meade; Dershimer, G.; Sakelos, N.; Reuter, R. ROW 2 — Rusche, P.; Kittrell, J.; Herdeman, W.; Carr, J.; Irwin, R.; Whiteley, J.; Towers, L.; Mitchell, M. ROW 3 — Fischer, C.; Moore, L.; Araujo, C.; Miller R.; Rath, R. F.; Stoecklin, J.; Palmer, J. ROW 4 — Stuewe, H.; Monroe, D.; Wormald, B.; Gavin, P.; Fisher, R. M.; Kline, C. J.

THETA CHI.....

Beta Omicron Chapter
Founded at Norwich University, 1856
73 Chapters

President—Wallace Snyder

Vice-President—Warren Troyer

Secretary—John Whitely

Treasurer—Peter Erickson

Not at the camera
Let's not copy

Things are getting back to normal once more: charter members Corcoran, Towers, and Story returned ...a record pledge class, thanks to "Eager Beaver" Stuewe as rush chairman...the super pledge formal at the Metropole with Verne Wahle's Orchestra...the swell Christmas party at the house..."Y" cabinet members Orr, Dershimer, Troyer, Reuter, and Monroe... Pledge Stoecklin heading "Y" freshman cabinet...Brothers Orr, Jones, Whitely, and Snyder bestowed the ruby eye on the fairer sex...tough losses to Uncle Sam—Secretary Dershimer, Treasurer Orr, and Pledge-masters Fish and Fisher...lost by graduation, Wellman and Kipp ..."Uncle Joe" Carr was still around...the redecorated basement game room...and the Homecoming Float with "Baby" Bruce Wormald in the cradle.

GREEK NIGHT.....

TOP ROW: 1. Fraternity men. 2. Dr. Wilbur H. Cramblet, the speaker of the evening. **SECOND ROW:** 1. The President speaks on fraternity life. 2. More fraternity men. **THIRD ROW:** 1. A bit of feminine entertainment. 2. Still more fraternity men. 3. The new Acting Dean of Men, Dr. Bishop.

Sororities

ROW 1 — Urmston, F.; Hock, P.; Reifschneider, L. J.; Hecht, V.; Voss, A.; McFarland, P. ROW 2 — Giffin, F.; Gausman, J.; McVay, Y.; Kaiper, J. J.; Groeschen, B. J.; Snyder, R.; Brooks, L. R.

PANHELLENIC COUNCIL..

The purposes of the Cincinnati Panhellenic Association are to promote amicable relations among fraternities and to regulate and promote matters of fraternity interest in their relations with the University of Cincinnati. The regulating body of the Panhellenic Association, the Panhellenic Council, consists of three representatives from each of the sixteen Greek letter sororities on campus. Panhellenic Council regulates formal rushing in September and informal rushing the rest of the year. The association is responsible for rules effective in sorority houses and apartments. The officers for the year 1945-46 are Lois Jean Reifschneider, president; Vera Hecht, secretary; and Phyllis Hock, treasurer. Mrs. Rose M. Rupp is the group's adviser.

It is the policy of the Panhellenic Association to sponsor several worthy projects during the year. Those for this year were the adoption of a young women's school in France to which school supplies and dried foods were sent, the collection of clothing for general French War Relief, and the sale of Christmas corsages to aid a crippled girl to buy braces.

ROW 1 — Stuth, S.; Kaplan, R.; Schatz, M.; Zink, J.; Hock, P.; Mrs. F. Turner; Borrenson, N.; Gebhart, D.; Siemer, C.; Robinson, J. ROW 2 — Pfefferle, M.; Schafstall, R.; Schmidt, J.; Meyer, R.; Monce, M.; Jacobs, T.; Taylor, J.; Archea, M.; Lierman, G.; Eggensperger, M.; Tebow, B.; Fleming, P.; Wenstrup, M.; Fineout, J.; DuPuy, E.; Oberlin, J. ROW 3 — Brooks, P.; Williams, P.; Addison, E.; Bigler, B.; Dickman, G.; Cordes, M. E.; Heepke, C.; Fogle, C.; Barry, P.; Barnes, V.; Otting, M.; Hock, J.; Revelos, D. ROW 4 — Peacock, D.; Shoemaker, R.; Mannier, F.; Koch, S.; Deremo, B.; Moore, C.; Badertscher, I.; Hartman, R.; Schantz, S.; Higdon, P.; Christopfel, J.; Carter, D. ROW 5 — Drummond, B.; Solsman, K.; Grecol, A.; Jamison, N.; Djerf, R.; Kinker, V.; Jones, L.; Timpe, M. L.; Cary, E.; Stewart, M.; Hiltz, J. ROW 6 — Fisher, M.; Roettger, C.; Zink, M.; Ewing, M.; Martin, R.; Adams, J.; Koehne, J.; Lease, M.; Solsman, J.; Kluener, R.; Krantz, R.

ALPHA CHI OMEGA.....

Aw, shucks, it wasn't that funny!
We really should study!

Alpha Delta Chapter
Founded at DePauw University, 1885
67 Chapters

President—Phyllis Hock

Vice-President—Natalie Borreson

Treasurer—Jean Zink

Secretary—Mary Ann Schatz

1945-46 has been an exciting year for the scarlet and olive green of Alpha Chi Omega. Our first big thrill was our grand pledge class of 27 pledges, with our own Crys Fogel for Sophos Queen. To keep that cup company we promptly went out and won the cup for the most humorous float at the homecoming game. For us, the football season was a success when Betty Deremo was chosen band sponsor. To add glamour to all this excitement, came our pledge formal with its traditional black and white at Summit Hills Country Club. In the midst of fun we settled down to studies and activities. Ginny Kinker was president of Home Ec. Club; Jean Hock, president of Wig Wag. Phyllis Hock was tapped for Guidon.

ROW 1 — McNeil, M.; Johnson, D.; Weidmann, B.; Mueller, H.; Burton, Mrs. M.; Giffin, F.; Smith I.; Rader, B.; Rader, M.; Bihlman E. ROW 2 — Krieg, S.; Wagner, E.; Griley, R.; Fusaro, D.; Hoskin, E.; Kyle, S.; Poehm, D.; Rice, J.; Biganeiss, S.; Wheeler, E.; Dimmett J.; Keller, P. Casto, D. ROW 3 — Comer, P.; Sears, L.; Fischer M.; Neubauer, R.; Bailey, J.; Gilson, M.; Geis, H.; Sargeant, V.; Dugan, M.; Fieno, B.; Motzer H. ROW 4 — Kessen, M. J.; Oenbrink B. L.; Edwards, D.; Rodenberg E. R.; Crawford D.; Blackburn B.; Keune, J.; Hoehl, P.; Fassett, C.; Morgan M. ROW 5 — Philipps, C.; Donovan K.; Roser W.; Abeggalen R.; Schumacher, J.; Elliott M.; Kessen, J.; McGraw, P.; Fischer P.

ALPHA DELTA PI . . . . .

Beta Pi Chapter
Founded at Wesleyan Female College, 1851
65 Chapters

President—Florence Griffin

Vice-President—Betty Weidmann

Secretary—Helen Mueller

Treasurer—Imogene Smith

Beginning its second ten years at U. C., Beta Pi came out with 23 super pledges for whom there was an open house with, of all things, men. Betty Rader yelled her lungs out as cheerleader, and A.D.Pi's half of the Glee Club serenaded at every opportunity. Ethel Rodenberg tore around keeping up with her Wig-Wag, W. A. A., and T. C. Tribunal activities. Betty Wiedmann held court at our dreamy pledge formal as queen for a night. T. L. Griffin buzzed around Baldwin Hall as vice-president of Pi Chi Epsilon and treasurer of Co-op Club. Helen Mueller's art creations kept rush parties going and yielded her a Delta Phi Delta pledge pin. Not to be overlooked were the red jackets of Dotty Fusaro and Ginny Sargeant as they marched down the field with Guidon.

Six little goilies with doilies.
Where is everybody?

Wet wash is cheaper.
You'll never find it.

Alpha Gamma Chapter
Founded at Syracuse University, 1904
52 Chapters

President—Corinne Moore

Vice-President—Marian Hamilton

Secretary—Virginia Rogers

Treasurer—Ruth Dackhoner

Despite all the shortages for living space the Alpha Gams found their dream house this year. 2819 Stratford Avenue is the number. The dream house made its debut in January at the big house-warming. The actives and the pledges got together and outdid themselves with a super paint job on the basement. Alpha Gams this year also talked about the new chapter at Bowling Green... June Hosich worked away in the Placement Bureau getting people jobs... Corlinne Moore worked like a beaver as rush chairman of Pan Hell. Tuesday nights found Alpha Gams in the midst of many a bridge game before meeting. Week-end nights were full of fun and parties and MEN galore.

ALPHA GAMMA DELTA . .

ROW 1 — Hegner, L.; Dickhoner, R.; Hosick, J.; Moore, C.; Mrs. Brown; Hamilton, M.; Schneider, M.; Lutz, R.; Rogers, V. **ROW 2** — Fuerst, S.; Jacobs, M.; Fritz, G. A.; Clausing, R.; Story, S.; Lewe, P.; Herman, J.; Brogdon, R. **ROW 3** — Kumpf, M.; Volz, P.; Moore, P.; Brandhorst, M.; Leonhard, C.; Utman, D.; Hess, I.; Thompson, P. **ROW 4** — Meininger, B.; Grunkemeyer, R.; Thomas, L.; Smith, P.; Schuessler, V.; Naugle, M.; Groen, V.

Yackity, Yackity.
Everybody's doing it.

Theta Eta Chapter
Founded at Columbia University, 1897
42 Chapters

President—Joy Gausman

Vice-President—Adele Deckert

Secretary—Loretta Connelly

Treasurer—Eloise Davis

Guiding the Theta Eta Chapter of Alpha Omicron Pi this year was Joy Gausman who also found time to be president of that education club, Sigma Epsilon Tau. She was also chairman of the Bearcat Bondadier Committee and a member of the band. Another Alpha Omicron Pi, Loretta Connelly, held down the position of vice-president of Sigma Epsilon Tau. Adele Deckert was a member of the Co-op Engineer staff. Beating her brains out in Nursing and Health College was Janet Schramm. Plenty of gay parties filled in the rest of busy Alpha Omicron Pi's time. There were slumber parties, informal get togethers, the Christmas party, and the never to be forgotten pledge formal.

ALPHA OMICRON PI . . .

ROW 1 — Deckert, A.; Connelly, L.; Davis, E.; Steidinger, Mrs. B.; Gausman, J.; Humphreys, J.; Truitt, J. ROW 2 — Woolley, R.; Neumann, R.; Light, M.; Bannan, A.; Hughes, M.; Collins, P.; Borocco, M.; Watts, M. ROW 3 — Skottowe, A.; Hertel, A.; Kinker, B.; Hepp, B.; Bryan, S.; Lamb, P.; Schramm, J.

ROW 1 — Hart, E., Link, J., Scheuerle, D.; Urmston, F.; Grover, E.; Stockmeyer, E.; Helle, J.; Hopper, Y.; Kautz. ROW 2 — Kaelin, C.; Stone, Y.; Montgomery D.; Hiering, L.; Murray, J.; Kinsburg, O.; Hale, J.; Linesay, P.; Dallow, P.; High, P.; Davies, L.; Linesch, M. A. ROW 3 — Bratcher M.; Bogart, J.; Suter, J.; Bogart, J.; Streicher, M.; Hawkins, R.; Bristow, M.; Werner, I.; Wethington, W.; Guerrea, V.; Klehfoth, J.; Koch D. ROW 4 — Trippet, J.; Becksmith, M.; Westerman, N.; Luetzel, E.; Noll, J.; Lewis, G.; Thompson, J.; Rempe M. L.; DeMar, B. ROW 5 — Chapman J. Ewers, M.; Stockmeyer, T.; Koch, B.; Stehr, A.; Kessler, M.; Chaput, J.; Theiss, J.; Schuff, J. ROW 6 — Bridges, D. A.; Tietig, M.; Woolsey, E.; Stone, B.; Schlueter, L.; Guenther, E.; Cramer, B.; Patrick B.

CHI OMEGA . . . . . .

Leg art - ala' Chi O.
Sweet little pledges.

Pi Alpha Chapter
Founded at University of Arkansas, 1895
97 Chapters

President—Florence Urmston

Vice-President—Esther Stockmeyer

Treasurer—Jeanne Link

Secretary—Dorothy Scheuerle

1945-1946 was a year of celebration for Chi Omega. There was the pledge dance at Hotel Gibson honoring the thirty new pledges. The Pi Alpha banquet at the Netherland Plaza, celebrating the fiftieth anniversary of Chi Omega, was a gay event. Last but not least was the housewarming for the new house on Joselin. As for BWOC's there were Virginia Juergens, president of W.A.A. and member of Mortar Board and Who's Who, and Vigilance Council chairman; Edna Jane Woolsey, W.A.A. corresponding secretary; Jean Helle, Student Council; Jeanne Link, Co-op Board vice-president; Martha Bratcher also on Student Council. And we had members on every tribunal. Another member to be proud of is Jan Hale, member of Mademoiselle's College Board.

ROW 1 — Castellini, M.; Horan, J.; Coursey, P.; Willis, A.; Swope, S.; Frank[illegible] Colegrove, M.; Bausch, J.; Jones, E. ROW 2 — Jacobs, B. Pieper, D.; Heuck[illegible] Custer, M.; Runge, M.; Schmid, J.; Cundall, R.; Daulton, J.; Jennie, R.; Coursey, N. ROW 3—Mathis, S.; Herbert, M. Donahue, L.; Heald, B.; Miller, P.; Chattield, S.; McEvilley, J.; Fullerton, P.; Aman, A. ROW 4 — Winn, D.; Thompson, M.; Cunningham, P.; Lawton, H.; Lillard, M.; Herbert, R.; Kreimer, V.; Custer, B.; Heinzerling, J.; [illegible]nch, N. ROW 5 — Krueger, B.; Service, P.; McGreevy, M.; Fullerton, G.; Stewart, C.; Hamer, P.; Hetzel, S.; Nenninger, N.; Rai[illegible]he, E.; Salisbury, J.

DELTA DELTA DELTA . . .

Zeta Chapter
Founded at Boston University, 1888
92 Chapters

President—Jane Franklin

Vice-President—Anne Willis

Treasurer—Jean Horan

Secretary—Marjorie Littleford

Spellbound! We of Zeta Chapter were "Spellbound" and delighted when our president, Janie Franklin, was choosen Miss Spellbound by all the veterans on campus. The size, the exuberance, and the talent of the pledge class again left the actives "Spellbound" after the throes of a lively rush week. Our talented and imperturable Cate Stewart did herself proud in the Mummers play, "Kiss and Tell." Mona Castellini was head of Junior Advisors. Jenny Schmid, Tri-Delt brain child, was treasurer of Alpha Lambda Delta, vice-president of Liberal Arts Tribunal, and on Wag-Wag Council. We had beauties as well as brains, with Jenny and Sue Hetzel figuring in Vanities. November 27th found the Tri-Delts taking over the Sinton Saint Nick and the ballroom for the traditional pledge dance, and who could forget the dinner-dance of January 4th at the Alms?

There's dirty work afoot!
Make it good, gal!

What big feet you have, my dear!
Is he cute?

Mu Chapter
Founded New York University, May, 1926
19 Chapters

President—Lillian Brooks

Vice-President—Esther Rabinovich

Secretary—Betty Wiener

Treasurer—June Zakem

The Dephers were quite busy this year. A truck, that they still think was too small, carried the Dephers and their dates to a camp in Tower Hill, where a gay Hallowe'en party was held. Their Christmas Pledge Dance was held at the Y.M.C.A., amidst Christmas decorations and mistletoe. Each pledge was introduced with a clever little poem. In "Kiss and Tell," the Dephers really rated. Ida Mae Lurie introduced herself to U.C. with the part of Corliss Archer. Sergeant Guttman, Elayne Guttman's dog, stole the show in the role of Marchbanks. Adele Schwargstein distinguished herself in Arete and W.A.E.

DELTA PHI EPSILON . . .

ROW 1 — Rappoport, S.; Cohen, R.; Wiener, B.; Warshofsky, M.; Spears, E.; Brooks, L.; Rabinovich, E.; Zakem, J. ROW 2 — Loshinsky, O.; Friedlander, D.; Ginsburg, E.; Fogel, M.; Weiser, M.; Baumring, A.; Wohl, L.; Holbrook, E.; Gitlin, B. ROW 3 — Bortz, G.; Saxe, N.; Guttman, E.; Schwartz, I.; Hallo, H.; Yalvivitz, M.; Bloom, J.; Brant, H.; Jaffe, E.

You've got talent.
Can't anyone play that fiddle?

Xi Chapter
Founded at Miami University, 1902
55 Chapters

President—Vera Hecht

Vice-President—Marian Conners

Treasurer—Marilyn Retz

Secretary—Shirley Smith

Delta Zeta spent the year rushing, pledging partying, redecorating, and studying. We had a lot of fun. Marilyn Retz won the tennis championship, and Pat Kennedy, Carol Seide, Mary Molloy, Marty Manning, Betty Banfield, Ruth Burns, and Jo Hollingworth performed splendidly on the hockey field. Vera Hecht was our charming prexy. Helen Nichols, one of the pledges, surprised us by marrying recently. Libby Morris, another pledge, announced her engagement. Under the guidance of Marian Connors, Jo Penn and Cathie Schatz were busy helping to redecorate our study room. Jeanne Koch was our capable song leader, and Shirley Smith, our linguist.

DELTA ZETA . . . . . .

ROW 1 — Retz, M.; Hecht, V.; Hornbeck, Mrs. C.; Smith, S.; Conners, M. **ROW 2** — Penn, J.; Ehresman, S.; Kennedy, P.; Molloy, M.; Burns, R. M.; Nichols, H.; Hollingsworth, J. **ROW 3** — Koch, J.; Hoplcius, M.; Banfield, B.; Morris, E.; Schatz, C.; Seidel, C.; Manning, M.

ROW 1 — Rinn, F.; McFarland, A.; McFarland, P.; Mrs. Chapman; Davis, F. A.; Ruff, M.; Grace, P. **ROW 2** — Crain, G.; Albaugh, A.; Cortright, S.; Hartlieb, N.; Graf, R.; Moerlein, M. J.; Hines, J.; Stewart, L.; Beucus, N.; Scott, K. **ROW 3** — Harvey, R.; Whaling, A.; Waters, C.; Wilmas, B.; Scully, V.; Fariss, W.; Steele, A.; Davis, D.; Hayes, B.; Reichert, S **ROW 4** — Davies, S.; Forbes, J.; Lakin, P.; Atzel, G.; Roberts, M. L.; Ames, V.; Engel, P.; Schoultheis, A. **ROW 5** — Wiedemann, H.; Holzer, A.; Tredwell, M.; Vancil, J.; Slimp, E.; Stolley, J.; Davison, P.; Albers, M. L.

KAPPA ALPHA THETA . .

Quit drooling.
They never stop.

Alpha Tau Chapter
Founded at DePauw University, 1870
67 Chapters

President—Pat McFarland

Vice-President—Frances Davis

Treasurer—Marion Ruff

Secretaries—Peggy Grace; Fauneil Rinn

Woodburn 9873. That is the Theta house. Of course, the Thetas had a big year . . . The sisters sandwiched in campus jobs and A's with corsages and dances, and still had time to major in grill tactics. Mortar Board pins were worn by gracious Terry Roberts who was Y.W.C.A. president and by gladsome Fanny Rinn who heads the W.S.S.F. Audrey Holzer wielded the gavel for the L. A. Tribunal. Jean Stewart and Marilyn Rogert loved us . . . or study . . . enough to come back to Law School. We gazed with pride at the Pan-Hell Scholarship Cup on our mantel and marveled. Ann McFarland strutted out in front of the band as a majorette, and nine of the girls were junior advisers.

ROW 1 — Schraffenberger, M. L.; Wood, P. A.; West M. L.; Bayer, M. Stagge, R.; Thomas, Mrs. J. Garvin, O.; Dreier, E.; Ott, G.; Fielman, J. **ROW 2** — O'Connel, J.; Habekotte, V.; Lavell, J.; Sarsfield, D.; Dumbacher, J.; Lavell, P.; Brown, M. W.; Ploss, S.; Wonn, D.; Niehaus, E.; Cottrell, M.; Price, M. L. **ROW 3** — Popp, B.; Maggini, M. J.; Schmitt, D.; Schneider, J.; Humphrey, J.; Mittendorf, B.; Smith, P. J.; Herzog, J.; Bertoli, D.; Hinant, G.; Allen, B.; Imbus, G. **ROW 4** — Kennedy, P.; Fielman, G.; Tyler, P.; Herrmann, J.; Dahlman, M.; Kestner, M.; Dick, L.; Lower, J.; Stratemeyer, J.; Niehaus, M. **ROW 5** — Rothert, J.; Grosser, J.; Ammons, B.; Chelius, M. I.; Baer, M. E.; Oberhelman, E.; Tarbeck, B.; Eberle, M.; Sheridan, P. **ROW 6** — Fuester, L.; Wuest, E.; Schmitt J.; DeSalvo, A.; Tatgenhorst, J.; Dick, M.; Meinken, C.; Springmeier, J.; Matthews, J.

KAPPA DELTA . . . . . .

Omega Xi Chapter
Founded at Virginia State Normal School, 1897
42 Chapters

President—Roberta Stagge

Vice-President—Olga Gavin

Secretary—Margaret Bayer

Treasurer—Elsa Dreier

After the mad dashing of rushing and the excitement of pledging, Kappa Delta settled down to try to keep those grades up and yet leave plenty of time to delve into one activity after another. Jeanne Herrmann took over as head of Speakers' Bureau and president of Mummers this year. She was also in the Who's Who in American colleges. Olga Garvin was treasurer of Y.W.C.A. and was a member of Guidon. Roberta Stagge was on Mortar Board, while Grace Hinant and Mary Irene Chelius were Alpha Lambda Delta. With parties and men, especially men, back on campus, the K.D.'s went all out for their pledge formal at Summit Hills. The old clothes party at Mt. Airy Lodge was quite the gay affair, too.

The potted plants sing alto.
All kibitzing?

Happy Birthday.
Kidding and gabbing.

Beta Rho Chapter
Founded Monmouth College, 1870
76 Chapters

President—Lois Jean Reifschneider

Vice-President—Jean Cleaver

Secretary—Virginia Mulford

Treasurer—Gloria Decker

With seventy-five years of life and achievement behind them, the Kappas celebrated their Diamond Jubilee with a bang-up Founders' Day Banquet at the Netherland Plaza. Setting the pace were these key Kappas on campus: Lois Jean Reifschneider, president of Pan-Hellenic Council; Jean Cleaver, vice-prexy of the Y.W.C.A.; Ginny Mulford, associate editor of the Cincinnatian; and rumor-monger Jody Howison, who pounds out the gossip column for the News Record. Mustn't forget to mention the Junior B.W.O.C.s in the form of Glo Decker and Marge Hohman, who keep the W.A.A. running smoothly. And in the way of a plug for the fine pledge class, there's Pat Haase strutting in front of the band as majorette. Socially, things are looking up: more dances and parties brighten the docket.

KAPPA KAPPA GAMMA . .

ROW 1 — Tidball, J.; Howison, J.; Meyer, M. J.; Rawlins, C.; McGlaughlin, J. L.; Reifschneider, L. J.; Mulford, V.; Schofield, L.; Hohman, M.; Heller, J.; Eilers, N. **ROW 2** — Kling, E.; Haase, P.; Smales, M.; Stueve, B.; Ahlering, F.; Decker, G.; Bergsmark, O.; Silbersack, B.; Jenings, S.; Eells, L. A.; Dudley, E.; McLaughlin, M. E.; Anderson, A.; Nagel, P. **ROW 3**—Mitchell, A.; Williams, B.; Hartman, M.; Clark, J.; Lovett, G.; Critchell, L.; Koch, D.; Wenzel, J.; McCartney, J.; Shriner, M. L.; Redmond, B.; Surnbrock, M.; Gillespie, S.; Gerard, M. **ROW 4** — Smith, D.; Jones, L.; Erhardt, B.; Dickson, D.; Bauman, B.; Kirkendall, R. A.; Frazer, K.; McIntyre, A. D.; Gahr, L. M. **ROW 5** — Cleaver, J.; Tuttle, D.; Hall, M.; MacKeever, J.

"Lover come back to me".
Is the housemother coming?

Delta Zeta Chapter
Founded at Weslyan College, 1852
68 Chapters

President—Julia Jean Kaiper

Vice-President—Mary Gusta Beall

Secretary—Muriel Fisher

Treasurer—Betty Ahlson

Phi Mu is comparatively new on this campus. It was established here in 1931. It is, however, the second oldest national sorority. The traditional Phi Mu—Lambda Chi get together took the form of an exchange dinner this year. As usual every one had a wonderful time. There have been many surprises for the actives such as the hay ride the pledges whipped up in November and a party in February. Julia Jean Kaiper has kept every one in tune as the Glee Club accompanist. Bette Schierloh, our pledge captain, is also captain of the Freshman Swimming Team and is on the News Record staff.

PHI MU . . . . . .

ROW 1 — Fisher, M.; Kaiper, J. J.; Keith, Mrs. H.; Beall, M. G.; Ohlson, B. ROW 2 — Adler, V. M.; Spencer, M.; Lohner, A. R.; Brewer, V.; Metternich, J.; Zopf, S.; White, P.; McManaman, J. ROW 3—Schierloh, B.; Werner, R.; Fisher, L.; Weis, D.; Long, L.; Radojits, R.; Liebetrau, J.

ROW 1 — Nutini, M.; Weber, A.; Groeschen, B. J.; Brady, M.; Quinlin, P.; Kornau, J.; Fay, M. ROW 2 — Lee, E.; Driscoll, M.; Fries, M.; Penrod, B.; Wilkins, A.; Meyers, T. ROW 3 — Schlereth, B.; Bernard, B.; Uhl, M.; Naber, J.; Hoying, A.; Bernabei, A.; Wilkens, M. ROW 4 — Weber, M.; Weber, D.; Timmers, M.; Schlereth, M.; Stehle, J.; Klein, J.; Corbin, C.

PI LAMBDA SIGMA . . . .

Bet you don't make it.
Say Ah-h-h-h!

Zeta Chapter
Founded at Boston University, 1921
7 Chapters

President—Betty Groeschen

Vice-President—Pat Quinlan

Secretary—Mary Fay

Treasurer—Alice Weber

Another year found the Pi Lambs proudly displaying their cup received from National for the outstanding chapter . . . Wilma Fulks, their cute little southern pledge, fascinated everyone with her accent . . . Betty Groeschen, their president, kept very busy as assistant manager of the "Co-op Engineer," but 'tis said her thoughts were still in Old Chicago. Last summer found Betty Schlereth, Alice Weber, Pat Quinlan, and most of the other Pi Lambs together at Buckeye Lake having a grand time, especially on V.J. Day . . . Margie Timmers and Thelma Meyers anxiously awaiting June when they'll attend the National Convention at Boston . . . And then there were the good times had this year by everyone at the slumber parties, open-houses, and especially the pledge dance.

ROW 1 — Diamond, L.; Lucas, M.; Taylor, J.; Colwell, Mrs. M.; Snyder, R.; Schwartz, E.; Katz, D. ROW 2 — Lipschultz, M.; Litwin, C.; Balber, M.; Robens, I.; Gordon, A.; Grad, F.; Stuhlbarg, E.; Spitz, C.; Friedman, P.; Litwin, B. J. ROW 3 — Bachrach, B.; Lazar, E.; Samuels, N.; Greenberg, S.; Schaefer, R.; Okrent, S.; Fridman, A. ROW 4 — Blackman, V.; Wolpa, S.; Rabhan, J.; Singer, A.; Blackman, A.; Friedman, S.; Aronberg, G.

SIGMA DELTA TAU . . . .

Epsilon Chapter
Founded at Cornell University, 1917
24 Chapters

President—Ruth Snyder

Vice-President—Jean Taylor

Secretary—Elaine Schwartz

Treasurer—Miriam Lucas

It's great having our sorority on a real social schedule again. No more remembering nostalgically the good ol' days of parties, dances, open houses—and then sighing on the way to another hen party. Not dreams . . . but reality . . . with Al Cassidy and his orchestra at our pledge dance . . . with those super open houses . . . and, well, with just everything. The girls certainly were ambitious do-ers this year. Backstage, supporting Mummers, we found Jeanne Taylor, Ruth Snyder, Lea Diamond, and Fanchon Grad. In the News Record office we found Sylvia Greenberg, assistant news editor. We had our share of junior advisers, too, Lea Diamond and Dottie Katz. At the house things were always buzzin'.

Why don't you help, too?
Plenty of artistic help.

All this and Heaven, too.
Bet you're not studying.

Epsilon Chapter
Founded at University of Michigan, 1912
23 Chapters

President—Ann Voss

Vice-President—Peggy Doyle

Secretary—Teeda Kuenhle

Treasurer—Sue Schroder

Theta Phi, still first with outstanding women on campus, has Roz Egan holding the distinction of president of Mortar Board. Ruthie Castellini, also a member of Mortar Board, was president of Women's Senate. Sue Schroder found time to be vice-president of Student Council. The pledges were justly proud of winning the cup for the most effective float at the homecoming game. Harriet Janszen, busily gathering news as the associate editor of News Record, was also the editor of the Student Directory. Pat Trefgzer was news editor of the student paper and on Y Cabinet. Maryllen Voss was assistant editor of the Cincinnatian. We are also proud of Sis Janszen and Fay Justice for winning the Intramural Debate on the atomic bomb question.

THETA PHI ALPHA . . . .

ROW 1 — Christian, P.; Seifert, M. J.; Voss, M.; Kuehnle, T.; Voss, A.;Beck, Mrs.; Doyle, P.; Schroder, S.; Mailander, M.; Doty, P.; Zimmermann, M. **ROW 2** — Trefzger, P.; Doyle, P.; Chambers, M.; Janszen, E.; Clott, R.; McGreevy, R.; Meiners, R.; Eckert, R.; McEvilley, S.; Castellini, R.; Janszen, H.; Lehman, A.; Murphy, G. **ROW 3** — Ganim, H.; McCoy, M.; Grom, M. E.; Hamilton, B. W.; Guckes, M. E.; Oberschmidt, M.; Justice, F.; Koch, B. L.; Stoeckle, L.; Ryan, K.; Hoesl, M. J.; Voss, M.; Bengert, M. L. **ROW 4** — Meixner, M. G.; Hassman, J.; Stenger, M.; Ast, J.; Green, E.; Klug, L.; Buente, M. C.; Mathers, M. T.; Bucher, S. **ROW 5**—Coulehan, J.; Cassinelli, M.; Heekin, R.; Ast, S.; Naberhaus, B.; Laumann, M.; Tighe, P.; Bauerbach, A.; O'Brien, P.

Alpha Eta Chapter
Founded Virginia State Normal School, 1898
81 Chapters

President—Yvonne McVay

Vice-President—Marion Hadrika

Secretary—Virginia Plough

Treasurer—Patricia Clear

The Zetas climaxed a terrific rush season by pledging twenty-three campus cuties and by giving a super "old clothes" party to start the social season right. We welcomed back the football season with open-house after the games and presented our "Spellbound" girl, Marian Nieporte, to the U. C. Vets at a party. The Mummer's production, "Kiss and Tell," had Yvonne McVay as head of publicity and June Thompson as Mrs. Pringle. The Christmas festivities were ushered in by our pledge formal. The decorations and Christmas tree, dreamed up by Marilyn Armandroff, Helen Motzinger, and Hazel Meyers, left us all breathless. Serenades were sung for Dottie Schneider who is pinned to George Keister, Phi Delt, and for Evelyn Lillie and Herb Jones, Theta Chi.

Shall I play it again?
Gee, I wish Van Johnson made records.

ZETA TAU ALPHA . . . . .

ROW 1 — Everett, M.; Gruener, M.; Thompson, J.; Clear, P.; McVay, Y.; Hadrika, M.; Sullivan, H. L.; Shofner, P. ROW 2 — Schneider, D.; Georgeton, C.; Parker, S. L.; Stofle, M.; Holland, C.; Kunold, V.; Ploss, M.; Lille, E.; Sloneker, M.; Myers, H. ROW 3 — Carnell, D.; Kreke, M. E.; Hoffman, S.; Elliott, S.; Walter, A.; Garties, J.; Ambrosius, L.; Mitsinger, H.; Plough, V. ROW 4—Weber, H.; Hagenbuch, E.; Weichhand, D.; Huether, J.; Dumont, M.; Molloy, H.; Armandroff, M.; Motz, M. J.

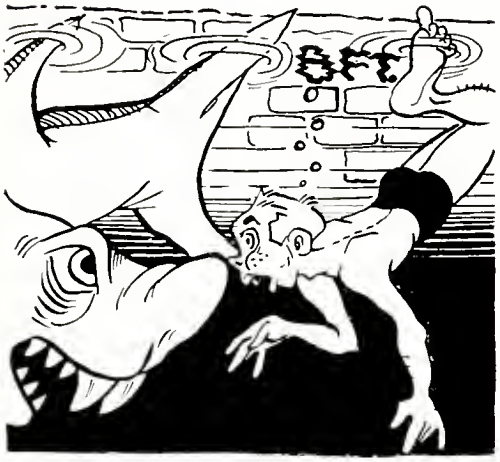

Athletics . . . . .

Men's athletic activities on the UC campus, long suffering from a drafty dispersion, enjoyed a sudden rejuvenation that altered its existence from a somewhat vague ideal to a definite — and, perhaps noisy — reality. With the ingression of returning servicemen on the campus, our able ladies decided that, after all, hip pads do mar the silhouette, and that they'd better give the whole works back to the men. Those animated muscle-mounds, the men, long cowed before silver bars and gold stars, seemed more anxious to exert their strength than they were their manners. They were quick to accept more than their share of the sport spotlight, while slow to notice that, in the process, they rudely shoved their feminine companions out the window.

M. Charles Mileham, Director of Athletics

FOOTBALL . . .

The ingression of a great number of veterans to the campus of U.C. made possible the carrying out of an athletic program that came very close to a normal existence. Football, which has not existed as a varsity sport for the past three years, returned, and a team was produced which gave great encouragement to the gridiron enthusiasts. Greater interest was also fostered in other sporting fields. The appearance of a better quality of team candidates has done much to enable the coaches to schedule contests with tougher, more interesting opponents because there was the reasonable certainty of producing not only a good team, but a team which would not be ruined by the drafting of key players.

Ray Nolting, Head Football Coach

John A. Wiethe

Bill Schwarberg

Carl Brumbaugh

With the end of the war, UC's football coaches have been confronted with one of the largest turnout of candidates in the school's history, due to former lettermen and players returning from the service. But in Ray Nolting, John Wiethe, Bud Bonar, Bill Schwarberg and Carl Brumbaugh, the Bearcats have as their mentors men who are more than capable of making the most of those aspirants and producing the best football teams seen in Cincinnati during the past decade. Nolting is the head coach, Wiethe and Bonar handle the line, with Schwarberg and Brumbaugh taking charge of the backfield.

First row, left to right: Al Fenzel, C. Hanna, H. Griets, W. Kniesner, L. Klusman, K. Amlin, V. Scardina, Coach R. Nolting. **Second row:** J. Williams, R. Kraushar, J. De Autremont J. McDermott, C. Abbott, S. Grosshandler, D. Hollander, J. Williams, M. Chas. Mileham, Athletic Director. **Third row:** R. Queen, C. Avra, L. Pitman, E. Ruehlman, J. Hunt, J. Townsend J. Schmitz, Line Coach J. Wiethe. **Fourth row:** R. Nolting, H. Drake, H. Bolser, A. De Garmo, H. Putman, J. Ramsey, E. Karle, J. Kolp, Trainer. **Fifth row:** E. Piche, E. Feeney, J. Prewitt, E. Snively, L. Weaver, R. Meador, C. Henderson, R. Fleming, P. Outcalt, Student Manager, J. Jones, Student Manager. **Sixth row:** J. McMahon, J. Faris, E. Lane, W. Leigh, P. Yeager, D. Uphoff, B. Slater, H. Turner, J. Allen, E. Ullom, Freshman Manager.

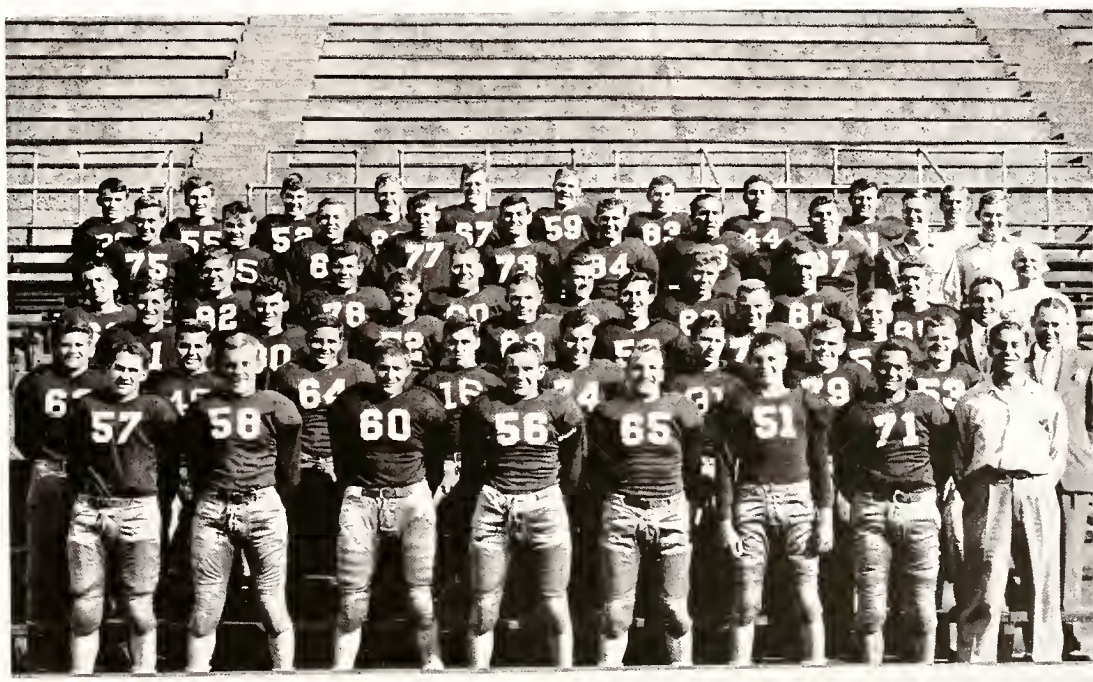

FOOTBALL . . . . . .

DENISON	0	CINCINNATI 30
KENTUCKY	13	CINCINNATI 7
DE PAUW	0	CINCINNATI 7
OHIO UNIVERSITY	20	CINCINNATI 19
KENTUCKY	7	CINCINNATI 16
BALDWIN-WALLACE	0	CINCINNATI 39
DETROIT	20	CINCINNATI 0
MIAMI	28	CINCINNATI 14

Reyman Bonar

TOP: Al De Garmo
BOTTOM: Joe Townsend

The Red and Black of old McMicken came forth in all its fury for its inaugural post-war fray, swamping a Denison squad 30-0. The Bearcat attack, anxious to show its strength after three years of inactivity, was led by Len Klusman and Joe Townsend, two veterans of former U. C. campaigns. Klusman and Townsend racked up two goals apiece, with Karle adding the final marker.

Within six minutes of the opening whistle, Klusman scampered 26 yards to make his first tally, and from then on the scoring went pretty much at will. All through the game our backs seemed to be able to carry the ball as far as they wished at any time they felt in the mood, while their forward wall held down the Denison attack to but one first down for the game. We left the stadium well encouraged, this encounter pointed to a very successful season.

FOOTBALL . . . .

Full of confidence in our new Bearcat gridders, we trekked down into the hills of Kentucky to watch our boys meet their toughest competition of the season — the Kentucky Wildcats. Although for the first half, no scoring occured and the Wildcats did a good job of out-running us, we took hope when good ol' Len Klusman went over for a touchdown in the third quarter. But joy turned to sorrow as Kentucky came back later on, first to tie and then win the game. However, the Kentuckians were to come back later in the season, and we were pretty sure we could take care of them then.

The Bearcats came back from Kentucky to beat De Pauw, in defiance of all its navy power. However, this game wasn't exactly a pushover, and two goal line stands by our line were needed to hold back the Tiger.

As for our backs, they did well, too, reeling off some good drives and once penetrating as far as the nine yard line before they were stopped. Quarterback Jackie Hunt pushed across the lone Bearcat tally, and Homer Workman, our place-kicking specialist, converted for the extra point.

Added to all this excitement was the appearance of the band— for the first time this year. They looked right smart, too, although quite a few women filled the ranks.

It seemed that those out-of-town games were going to plague us. The Bearcats dropped their second road game, this time to Ohio U. Our boys came out of the game at half-time with a lead of 13 points. But this lead didn't last long after those third and fourth quarters.

The Bobcats came back in the second half with a little too much pep; before our Cincy lads knew what had happened, Ohio U. had sneaked across the goal three times to make the score read 20-13 in their favor. The Bearcats recovered quickly and pushed across another tally to make it 20-19; but time was too short to score again, and the game was lost.

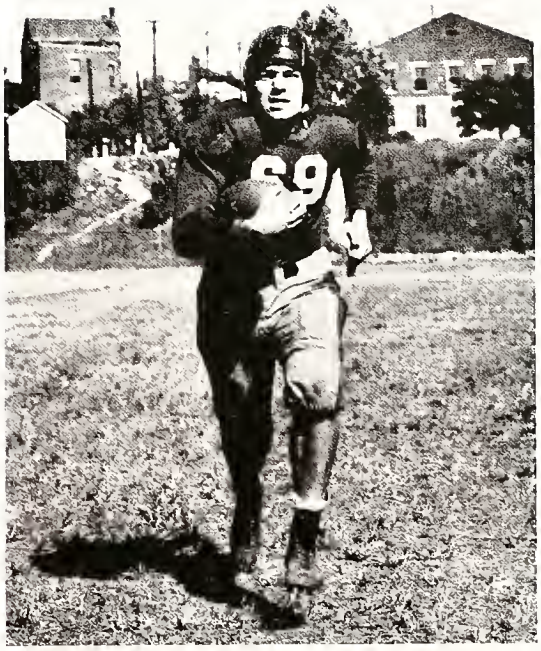

TOP: Roger Nolting. BOTTOM: Jim Allen.

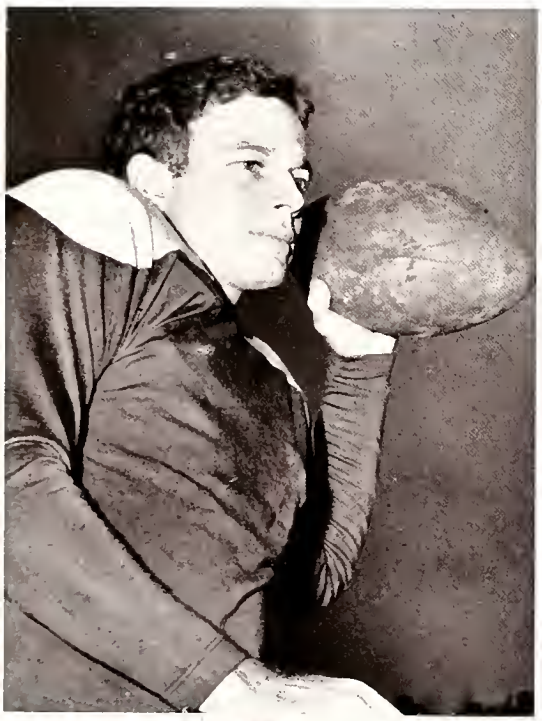

FOOTBALL . . . .

Well, Kentucky came back for its second game of the season with UC, and we made up for the defeat it had given us earlier. A pass from Hal Schneider to Hall Drake was good for the first score, after no more than ten minutes of play. Len Klusman scored the second one; and, just to make a good job of it, the Bearcats caught Tranitz, a Kentucky backfield ace, behind his own goal line for a safety and three more points.

Meanwhile, the Blue Grass State managed to tally but once, and the score stood 16-7 in our favor.

The Bearcats put themselves way above the 500 per cent mark by downing Baldwin-Wallace 39-0. The Yellowjackets put up a pretty good show for the first 15 minutes of play, but after that UC had the situation well in hand. Long runs were the order of the day, the only touchdown scored on a short run being the first one by Joe Townsend. The scores were made by Leigh and Schneider, with one apiece and by Fenzel and Townsend, with two apiece.

Another out-of-town game, another loss! This time it was the Detroit Titans who did the dirty work, sending our boys home on the short end of a 20-0 score. The Bearcats out-gained Detroit in the scoreless first half, but the necessary points could not be had. The Titans' terrific speed outstripped Cincy, and Detroit zipped three goals across in the second half to win the fray.

TOP: Hal Schneider. BOTTOM: Len Klusman.

The traditional Thanksgiving Day contest with Miami was a bitter disappointment . . . the Bearcats losing by a 28-14 score. The Redskins piled up a comfortable 21-point lead in the first half and coasted the rest of the way to victory. UC pulled together in the latter half, but it was too late. The loss was the Bearcats fourth, giving them a 500 per cent average — not bad for the first postwar season.

TOP: Gene Ruehlman. CENTER: Harry Bolser. BOTTOM: Jackie Hunt.

BASKETBALL . . . . . .

Raymond Farnham, Coach

Forced to build a team from a group of nominees composed predominately of veterans whose exercise in the past few years has been of the type which does not make for the cultivation of those skills necessary to the good cager, Coach Raymond Farnham had a good deal of trouble as he led his first postwar aggregation through a twenty-one game schedule that was too often dark and stormy. His cagers, blessed by height of the type found in California forests, but at the same time cursed by the inability to shuffle about the court at a good enough pace, finished the season with a rather unimpressive record, coming out on top in but eight frays, while falling down in a total of thirteen—a black number in any game.

Wayne Larrabee

Willie Stargle

Dick Rusche

The season was not a total loss by any stretch of the imagination. The Bearcats were unveiled against Wilmington, and breezed easily through that contest and through their next, against Dayton, before they hit a snag. The Bearcats went down for the first time against Kentucky's powerful five, in the third game of the season, but came right back to battle the Big Ten's Indiana right down to the last minute when the Hoosier rally sent the boys to a not-too-shameful 54 to 44 defeat.

After that came a long, disastrous road trip of four games that provided nothing but a bad memory, the Bearcats failing to win a battle the whole way. It looked as if the boys were beginning to feel their oats again, however, as they broke even on their next six games, winning against Marshall, Wilmington, and Wayne, while losing to Louisville, Ohio University, and Michigan State. Although smiles began to appear among the U. C. rooters again, it seemed as though Dame Fortune couldn't quite see it that way; and the Bearcats slumped again, skidding through Miami, Marshall, and Ohio U. before they found the forward gear.

John Pruitt

Bob Siekmonn

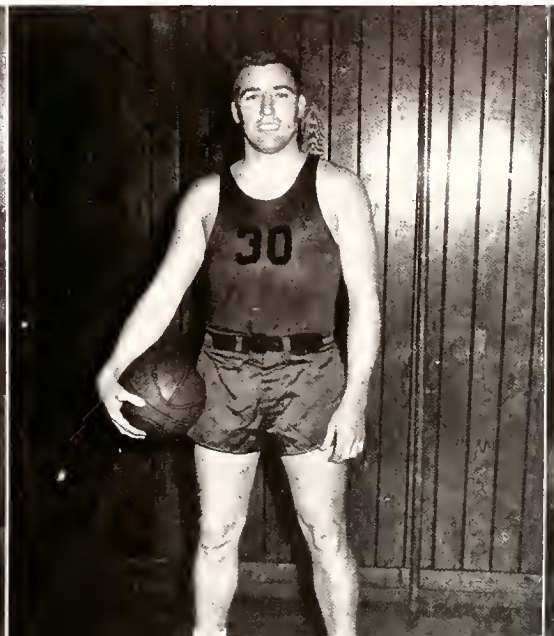

Ken Guisse

BASKETBALL . . . . . .

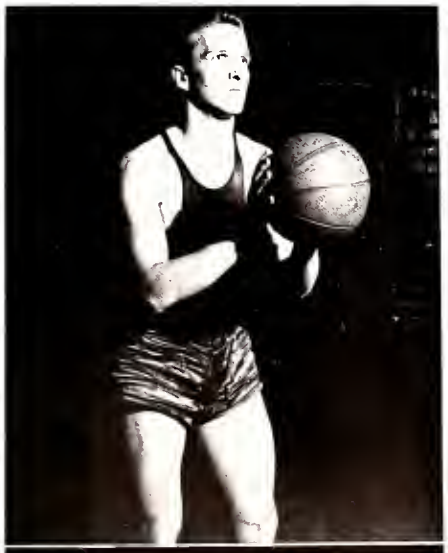

With the end of the season near at hand, the hard, and perhaps unnoticed, labors of Coach Farnham and Company began to pay off once again. Miami, whom we considered lucky in the previous fray, fell hard and well, this time Cincy ending up the victors by a 21-point margin. Akron was next to pay for the numerous odious remarks directed our way by the critics, losing 58 to 40. In the final game, the Bearcats shellacked Xavier, always an arch-enemy, 53 to 39 to complete a not-too-successful season in an impressive manner.

TOP: Alex Chrobak.
BOTTOM: Bill Westerfield.

ABOVE, left to right: Charlie Keating, Ernie Spiller, Roy Lagaly, Bob Mitchell.

LEFT: Charlie Keating.

SWIMMING . . . . .

Coach "Tiny" Pfeiffer's UC swimming team enjoyed one of the most unusual records in the school's swimming history. Although the team won only one of the two meets, ace mermen Charlie Keating and Roy Lagaly did quite well. They were sent to the National Intercollegiates at Yale as individual competitors. Keating emerged first in the 200-yard breast stroke and fifth in the 50-yard style; Lagaly, fourth in the 1500-meter free style. Keating finished second in the breast stroke in the National AAU meet. Also on the UC team were Mickey Robinson, Jim Steinway, Ernie Spiller, Bob Mitchell, Hank Schneider, Dale Richmond, Bob Bauer, and Jim Culbertson.

ROW 1: Mickey Robinson, Bob Bauer, Ernie Spiller. ROW 2: Roy Lagaly, Charlie Keating, Bob Mitchell, Coach "Tiny" Pfeiffer.

ROW 1: Manning, M.; Thomas, P.; Juergens, V.; Woolsey, E. J. ROW 2: Hollingsworth, J.; Chudnof, R.; Keininger, G.; Bogart, J.; Molloy, M.; Kennedy, P.; Petz, M. ROW 3: Banfield, B.; Rodenberg, E.; Traphagen, A.; Decker, G.; Timpe, M. L.

WOMEN'S ATHLETIC ASSOCIATION

W.A.A.'s motto, "A sport for every woman and a woman for every sport", is adhered to conscientiously. Each season of the year receives a full amount of attention from U.C. coeds. Proper rules and regulations are legislated by the W.A.A. board which is the governing body of the association. This board is composed of executive officers and managers of the various sports. It is a representative body as its members are elected by vote of every woman who has earned twenty-five points through sports participation. Virginia Juergens is president; Pat Thomas, vice-president; Marjorie Hohman, corresponding secretary; Edna Jane Woolsey, recording secretary. Miss Helen N. Smith is the faculty adviser.

ABOVE: Nice and comfortable.
LEFT: Little Brown Jug.

ABOVE: A mean backhand.
RIGHT: Who gets it?

A clever singing mixer in the Women's Gym "broke the ice" for more than 450 coeds from 17 colleges in Ohio, Indiana, and Kentucky, who attended the traditional U.C. Women's Athletic Association's inter-collegiate play day.

The Play Day, originating in 1927, is an annual affair. Due to the wartime travelling restrictions, there was a four year interruption, thus making this year's the seventeenth annual Play Day.

Such sport events as badminton, basketball, fencing, shuffleboard, swimming. table tennis, and volleyball were included in the program in which the various colleges competed.

Features of the Play Day were the W.A.A. and Y.W.C.A. Roundtable Discussions, a Modern Dance Recital by U.K., Miami U., and U.C., and a formation swim by the U.C. Penguin Club.

The Play Day was concluded with a banquet in the Great Hall of the Union Building.

They always hit the target.

LEFT TO RIGHT: It was a good game. Batter up. You're out. A fast backhand.

Signs of summer bring out the coeds for baseball. There's plenty of competition especially when time for the student-faculty game rolls around.

Eastern forehand . . . western backhand . . . English twist service . . . any stroke can be performed by the versatile and dextrous U.C. tennis starlets who are coached by Mr. Charles A. Brigham.

In spring when a young man's fancy lightly turns to thoughts of love, U.C. femmes are not to be outdone. They carefully get out their bows and arrows and play Cupid.

Swing your ladies was the call issuing from the gym February 19 as W.A.A. sponsored a barn dance, one of its many co-recreational activities.

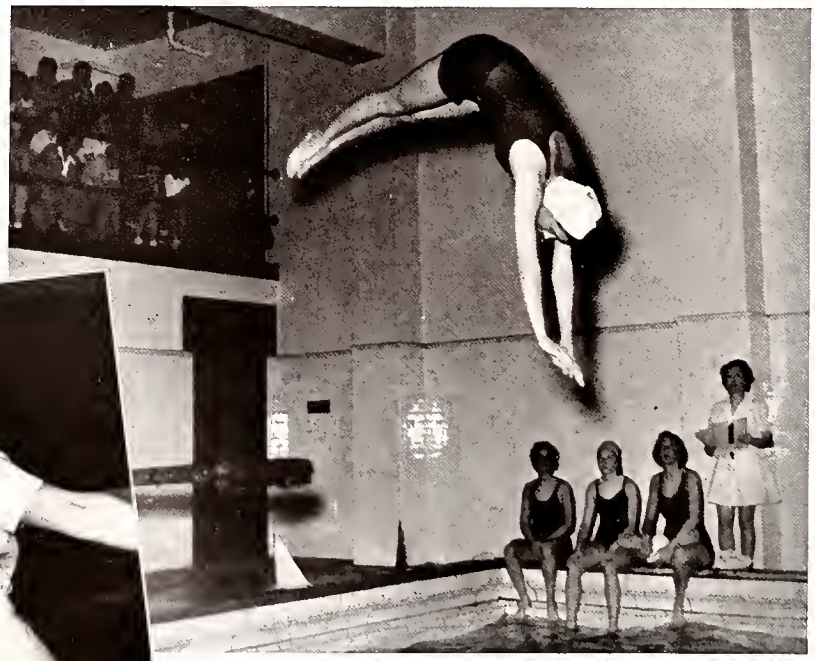

ABOVE: Hope the judges like it.
LEFT: Give 'em room.

U. C. ALUMNI ASSOCIATION

SPONSORS for UNDERGRADUATES

Interfraternity Sing
Student Circus Parade
Second Generation Tea
Student Welfare Activities
Scholarships

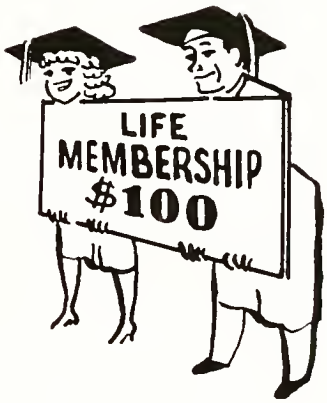

OFFERS to GRADUATES

Football tickets — reduced rate
Employment Service
Feature Series
Loyalty to Alma Mater
Out-of-Town Alumni Clubs
Welcome to U. C. Day
Services at Alumni Headquarters
Homecoming
Interest in Reunions
Publication—CINCINNATI ALUMNUS

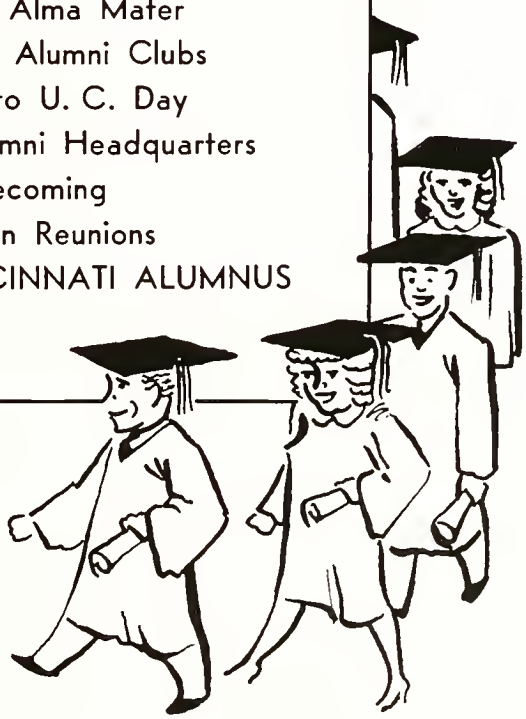

WE ARE GRATEFUL . . . .

Now that our work is all over, we take a deep breath and begin throwing out pictures, copy, schedules, and all the other things that go to make up a yearbook; but we want to pause just a moment to express our gratitude to the many people who have made it possible to translate into print the story of this year at Cincinnati.

We wish to thank Mr. Raleigh R. Sharrock, our financial adviser, who has been so helpful in keeping our finances on an even keel. We are grateful to Jack Powell, our printer, for an excellent job of printing and for his cheerful, helpful presence when we needed him most; to Pat Brand and Verne Wahle of Brand Studios who took good pictures and delivered them on time; to Mr. Bush and his staff at Photo-Reflex for getting our senior pictures out on time; to Russ Benson of the Indianapolis Engraving Company for his guidance and for some very fine pictures; to Mr. John DeCamp of the Public Relations office for his cooperation; and to Miss Louise Dreyfus of the News Record for publishing our picture schedules and announcements.

We wish to express our appreciation to the many others who have helped us do this job and who have contributed in so many ways toward the completion of this book.

James Waring, Editor
1946 CINCINNATIAN

ADVERTISING INDEX

We like U. C. students to ride our street cars and buses because...

They have respect for the rights of others. *They move back in the cars.* They do not take up more than their share of the room. *They give their seats to elderly people when the buses or cars are crowded.* They have the correct change. *They offer to hold others' packages.* They are not loud and boisterous and do not disturb other passengers. They do not damage the buses and cars in any way. They are courteous and well-behaved. They set a good example.

CINCINNATI STREET RAILWAY COMPANY

Styled and Priced
for the Younger Pride

The French Bootery

SOCIETY'S SHOE SHOP
422 RACE STREET

☆ ☆

Cincinnati's
Finest Drive Inn Restaurant

FRISCH'S MT. VERNON
4621 Reading Road

☆ ☆

Thoughts of Spring . . . Bring Thoughts of

ICE CREAM

JADED Appetites . . . "Spring fever-ish palates . . . spring quickly back to energy when you serve Nature's most delicious food-dessert

PURE FRUITS blended with rich milk and cream and tantalizing ingredients produce the dish, which appeals instantly to young and old

NO DESSERT can take the place of Ice Cream at meals, 'tween meals or after meals.

TO GET the greatest enjoyment out of Ice Cream, use FRECHTLING'S SEALTEST Ice Cream — made in a model plant, and every ingredient thoroughly controlled by constant laboratory protection.

FRECHTLING'S
SEALTEST ICE CREAM

Highest Honors
always awarded

DOT & TIP TOE

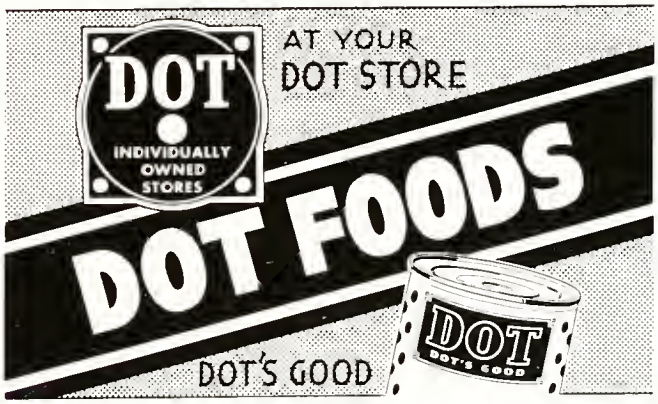

THE JANSZEN COMPANY
CINCINNATI, OHIO — MAin 0832

STIER'S

PRESCRIPTION PHARMACY

Ludlow and Clifton Avenue

UNiversity 1662-1663 **CINCINNATI, OHIO**

CRITCHELL'S
Flowers

Of course, the unusual

Phone CHerry 0735-6

"Everything for the Student"

LANCE'S

- Art Materials
- Engineering Supplies
- Stationery
- Records—Classical . . . Popular

Two convenient locations
218 W. McMILLAN 321 LUDLOW
Open evenings

★

HILTON-DAVIS CHEMICAL CO.
DIV. STERLING DRUG INC.

2335 Langdon Farm Road
CINCINNATI, OHIO

★

"HOSPITAL QUALITY"
Health and Sickroom Supplies
Cost No More than Others at

WOCHER'S

"We are in business for your health"

12 WEST SEVENTH STREET
CINCINNATI, OHIO

Manufacturers of High-Grade Surgical Equipment

- TRUSSES BRACES AND SUPPORTS
- ULTRA-VIOLET RAY LAMPS EXERCISERS AND REDUCERS
- STIMULATORS GAUZE AND COTTON
- CELLUCOTTON ELASTIC STOCKINGS AND BANDAGES
- CHEMICAL AND SCIENTIFIC APPARATUS
- SURGICAL INSTRUMENTS AND SUPPLIES

BARNEY BUNKE & SONS CO.
1457 Harrison Avenue

FEED ☆ COAL ☆ COKE ☆ SEEDS
FERTILIZER

★ COMPLIMENTS OF

The
EXCELSIOR LAUNDRY
Company

210 EAST 14TH STREET

ADVERTISING INDEX

Armstrong Sewer Pipe Co. 183
Balfour, L. G. Co. 185
Brand, The Jeweler 185
Brewer Co. 192
Bunke, Borney & Sons Co. 180
Caproni Restaurant 191
Cedar Hills Farms 188
Charlie's Famous Brands 185
Cincinnati and Suburban Bell Telephone Co. 188
Cincinnati Conservatory of Music 193
Cincinnati Gas and Electric Co. 182
Cincinnati Street Railway 178
Coney Island, Inc. 186
Contractor's Material Co. 183
Critchell's Flowers 179
Eastern Hills Printing Co. 181
Excelsior Laundry Co. 180
Fielman, J. H. Dairy Co. 186
Flowers by Marjorie 184
Frechtling Dairy Co. 179
French Bootery 179
Frisch's Mt. Vernon 179
Gidding Co. 186
Goodall Co. 186
Gregg Cleaners 184
Greiwe, Inc. 192
Greyhound Bus Lines 183
Hayes, Nile 193
Hilton-Davis Chemical Co. 180
Howard Cleaners 192
Indianapolis Engraving Co. 196
Janszen Co. 179
Keilson Cigar Co. 183
Keyer Pipe House 181
Lance's 180
Lodge & Shipley 192
McDevitt's Men's Shop 192
Meredith Fruit Juice 193
Miller Drugs 192
Miller, Gordon B. and Co. 182
Pinales Dry Cleaners 181
Paetker, J. F. and Sons 182
Powell & White 193
Prince, L. M. & Co. 191
Sander, Earl 191
Schwarz, John 193
Seybold Paper Co. 184
Shipley's Grill 182
Stier's Pharmacy 179
Student Union Bookstore 191
Thielen, The Florist 193
Tudor Court Inn 185
U. C. Student Union Dining Halls 188
Virginia Bakery 182
Weber, J. Dairy Co. 185
Wesley Foundation 186
Western Bank and Trust Co. 191
White Clover Grill 184
Wacher's 180

INDEX

A

Abate, J. 133
Abggelen, M. 102, 145
Ach, A. 59
Ackermann, R. 129
Adams, J. 144
Adams, R. 134
Addison, E. 144
Adler, V. 155
Agalamesis, J. 139
Ahlering, F. 154
Albaugh, A. 153
Albers, M. 152
Albertson, E. 59
Albury, M. 101
Alcarn, S. 133
Allbart, Mrs. 139
Allen, B. 103, 153
Aman, A. 149
Ambrosius, L. 159
Ames, V. 117, 152
Ammans, B. 153
Amos, E. 117
Anderson, A. 154
Anderson, M. E. 104, 59
Anderson, M. R. 59
Anderson, R. E. 59
Anderson, R. R. 130
Anton, A. 59
Applegate, B. 133
Araujo, C. 140
Arbogast, D. 104
Archea, M. 144
Argus, M. 115
Armandroff, M. 159
Armandraff, T. 94, 104, 132
Armandraff, W. 31, 88
Armstrong, B. 117
Armstrong, F. 128, 130
Armstrong, M. 131
Aronberg, G. 152
Aronoff, G. 100, 102, 106
Ast, J. 158
Ast, S. 158
Atzel, G. 152
Auburn, N. 18, 19

B

Babcock, J. 132
Baber, J. 59
Bachrach, B. 159
Badertscher, I. 144
Baer, M. 153
Bagby, D. 115
Bailey, B. 131
Bailey, J. 145
Baker, G. 117
Baker, R. 134
Balber, M. 157
Ballew, D. 106
Banfield, B. 106, 151, 172
Bannan, A. 147
Barbaur, G. 24, 82
Barbour, F. 29, 59, 54, 102, 111
Barnes, V. 144
Barnett, N. 59
Barry, P. 144
Bartan, S. 59, 72
Bashom, W. 59
Bates, B. 59, 100
Battigaglia, A. 132
Bauerbach, A. 158
Baumon, B. 59, 154
Baumring, A. 150
Bausch, J. 149
Baxter, D. 100, 103
Bayer, M. 153
Beall, Mrs. A. 137
Beall, M. 155
Beall, W. 133
Beaver, M. 106
Beck, Mrs. A. 158
Beck, E. 101
Beck, V. 95, 97
Becker, E. 137
Beckett, J. 137
Beckner, D. 131
Becksmith, M. 148
Bedell, G. 59
Beiting, E. 104
Bellamy, J. 59
Bengert, H. 32, 103
Bengert, M. L. 59, 158
Benjamin, J. 131
Bentley, E. 94
Berding, M. 102
Bergfeld, L. 116
Bergman, H. 136
Bergold, J. 103, 117
Bergsmark, O. 49, 95, 154
Berman, M. 86
Bernabei, A. 156
Bernard, B. 156
Berry, B. 59
Berry, R. 137
Bertali, D. 59, 153
Bias, R. 139
Biehl, D. 131
Biganeids, S. 145
Bigler, B. 144
Bihlman, E. 28, 95, 145
Bird, F. 23
Bishop, M. 117
Bishop, R. 20, 82, 91
Black, D. 88
Black, M. 117
Block, R. 19
Blackburn, B. 145
Blackburn, R. 139
Blackman, A. 157
Blackman, V. 103, 157
Blair, D. 59
Blersch, J. 103
Blickensderfer, J. 59
Blisak, N. 134
Bloam, J. 150
Blydenburgh, G. 59
Bockholt, J. 131
Boegli, J. 95
Bogart, Jean 148, 172
Bogart, June 103, 148
Boggess, M. 59
Bohenkamper, R. 137
Bokenkamp, G. 104, 133
Boland, S. 86, 117
Bolanger, L. 59
Boleky, E. 103
Balser, H. 167
Bolten, M. 103
Bonar, R. 164
Barocca, M. 147
Borreson, N. 144
Bartz, G. 150
Bautet, J. 132
Boyer, G. 111, 117
Brady, M. 156
Brady, Mrs. P. 115
Bracken, M. 59
Brandenbugr, D. 31, 104, 134
Brandharst, M. 146
Brant, H. 150
Bratcher, M. 43, 59, 93, 148
Breitenstine, J. 59
Bresher, J. 59

EASTERN HILLS PRINTING CO. 3896 ISABELLA AVE. OAKLEY

Est 1859

KEYER PIPE HOUSE
SMOKERS' ARTICLES
WE DO REPAIRING
1225-1227 Main Street, Phone CHerry 0928
KEYER'S ENGLISH BLEND TOBACCO

Only Highest Class Personalized Service
We Operate Our Own Plant

PINALES DRY CLEANERS

5254 Section Ave.
Norwood, Ohio
JEfferson 9585

Under
Personal Supervision
H. PINALES

"A tradition for Good Food and Drink at U. C. for over twenty-one years"

SHIPLEY'S
BAR and GRILL

214 W. McMILLAN ST.

"Completely Air Conditioned"

As aspiration for
ODK, Mortar Board, etc., continues,

Gordon B. Miller & Company

Continues to manufacture and design
fine emblem jewelry

809 WALNUT STREET, CINCINNATI, OHIO • PA. 1290

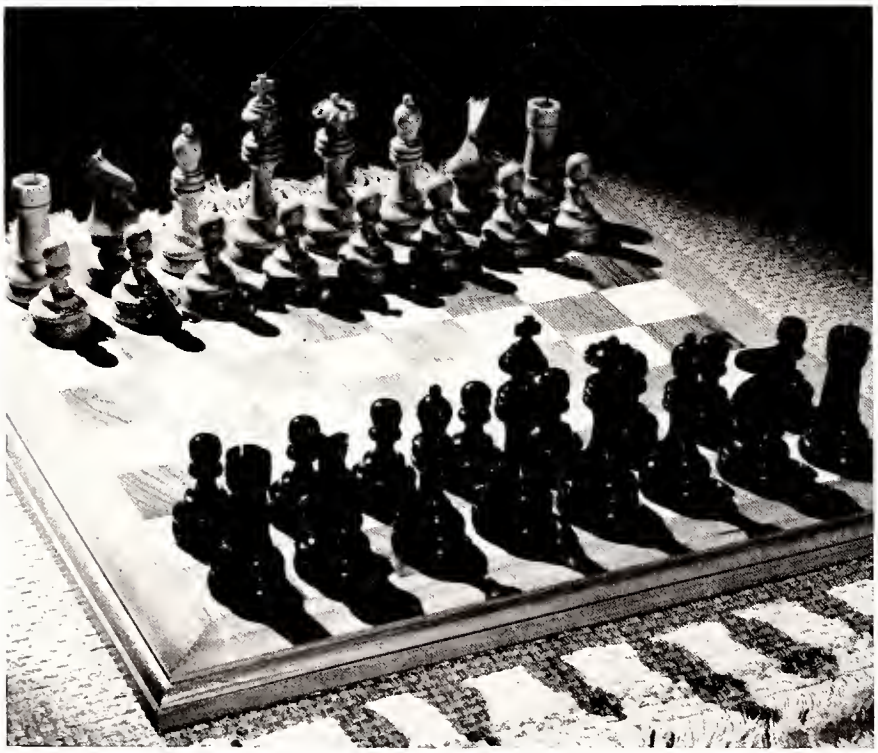

☆

Look FAR ahead

A skilled chess player plans as far in advance as possible. He tries to prepare for every line of attack or defense and to be ready for whatever happens.

We follow the same idea. We are always planning for the future so that we will be able to meet the demands for electric service — so that it will continue to be economical and reliable.

☆

THE CINCINNATI GAS & ELECTRIC COMPANY

HOSPITALITY · SERVICE · QUALITY

In all the quality of its famous namesake . . .

VIRGINIA BAKERY

strives to keep alive the three elements
that Americans hold dear . . .

Hospitality, First ★ Service, Second
Quality, Always

286 LUDLOW AVENUE, PHONE UN-0672

J. F. POETKER
AND SON

Wholesale Distributors

CONFECTIONS
TOBACCOS
FOUNTAIN SUPPLIES

1629-31 Vine Street • PArkway 5358-9

COMPLIMENTS OF

CONTRACTORS' MATERIALS COMPANY

ARMSTRONG SEWER PIPE COMPANY

900 TIMES-STAR BUILDING

CINCINNATI, OHIO

Brewer, R. 59
Brewer, V. 59, 155
Bridges, D. 148
Brinker, B. 59
Brinn, A. 138
Bristow, M. 148
Britt, R. 59
Britton, W. 129
Brockman, J. 118
Brodie, R. 19
Brogdon, R. 134, 146
Brooks, L. 143, 150
Brooks, P. 144
Brotherton, T. 84
Brown, Mrs. 146
Brown, M. 59
Brown, R. 136
Brown, M. W. 153
Browne, E. 59
Browne, R. 139
Bruce, L. 103, 116
Brumbach, C. 163
Brummit, H. 106
Brunner, R. 59
Bryan, 147
Bucher, S. 158
Buckey, D. 118
Budd, J. 60
Budde, K. 104
Buecus, N. 152
Buente, M. C. 158
Buettinger, H. 104, 132
Burgett, H. A. 60, 130
Burgett, H. K. 130
Burgin, L. 87
Burinskos, V. 128, 137
Burley, M. 36
Burns, J. 135
Burns, R. 151
Burton, J. 106
Burton, Mrs. M. 145
Burton, W. 74
Bush, W. 139
Bushnell, R. 139
Butler, R. 87, 91, 133
Byrley, G. 60, 92, 101

C

Cobezas, L. 118
Cabrera, G. 118
Colmas, G. 116
Calwell, Mrs. M. 157
Campbell, S. 60
Compbell, V. 100, 102
Carnel, F. 116
Cornell, D. 103, 116, 159
Carr, J. 140
Carroll, F. 60
Carroll, P. 60, 74
Carson, R. 60
Carter, D. 88, 144
Cary, E. 144
Cassinelli, M. 54, 158
Castellini, M. 44, 47, 93, 95, 149
Castellini, R. 43, 60, 83, 93, 105, 158, 44
Castellini, W. 134
Costo, D. 145
Casto, L. 117
Caudill, H. 88, 104, 115
Celoya, R. 118
Chambers, J. 102, 106
Chambers, M. 158
Chapman, D. 60
Chapman, L. 148
Chapmon, Miss 152
Chaput, V. 148
Chatfield, S. 149
Chelius, M. 153
Childs, J. 117
Christ, D. 115
Christensen, C. 60
Christian, P. 158
Christopfel, J. 144
Christopfel, L. 60
Chrabok, A. 170
Chudnof, R. 59, 92, 95, 106, 172
Clark, A. 132
Clark, B. J. 154
Clark, B. L. 60
Clark, D. 60
Clark, V. 60
Clausing, R. 146
Clear, P. 60, 88, 103, 159
Cleary, R. 94, 134
Cleaver, J. 44, 83, 105, 154, 60
Clifton, D. 60
Cloive, C. 118
Closson, M. 60
Clott, R. 158
Clum, W. 73
Coffey, M. A. 95, 99, 102
Cohen, J. 138
Cohen, R. 86
Cohen, V. 117
Cohen, W. 138
Cohn, H. 60
Cohron, L. 104
Colgrove, M. 149
Collins, E. 137
Collins, P. 147
Comer, P. 145
Connelly, L. 147
Conner, G. 86
Conners, M. 151
Conway, J. 131
Corbin, C. 156
Corcoran, W. 73
Corday, R. 61
Cordes, M. 144
Cordes, W. 131
Cortwright, S. 152
Costo, J. 73
Cottrell, A. 116, 153
Coulehan, J. 158
Coursey, M. 105, 149
Coursey, N. 103, 149
Coyne, J. 73
Crain, A. 104, 152
Cromer, B. 148
Crawford, D. 106, 145
Critchell, L. 154
Crooks, H. 134
Cuken, R. 61
Culler, E. 61
Cundall, R. 149
Cunninghom, R. 61, 72, 149
Curtis, B. 61
Custer, B. 149
Custer, M. 149

D

Dahlem, J. 118
Dahlmon, M. 153
Dallow, P. 44, 92, 98, 103, 148
Daniels, R. 134
Donn, J. 73
Daulton, J. 149
David, A. 73
Dovies, S. 148, 152
Davis, D. 152
Davis, E. 104
Davis, E. 147
Davis, E. L. 61
Davis, F. 29, 61, 152
Davis, P. 61
Davis, R. 130
Davison, M. 104, 152
Dawson, J. 29, 61
Day, A. 61
Day, M. 36, 61
DeComp, J. P. 51, 82
DeCamp, P. 139
Decher, W. 73
Decker, D. 154
Decker, G. 44, 93, 95, 106, 172
Deckert, A. 86, 147
DeGarmo, A. 29, 131, 164
Degaro, J. 61, 88
Delp, R. 139
DeMar, B. 117, 148
DeMorio, N. 115
DeMaria, V. 61, 115
Dembicer, D. 116
De Ment, W. 91
Deprez, J. 134

GREYHOUND

EXPENSE-PAID TOURS

Are Again Available

★

For Information Apply

GREYHOUND HIGHWAY TOURS

FIFTH and SYCAMORE STREETS—PA. 4720

THE KEILSON CIGAR CO.

Distributors

Cigars, Cigarettes, Tobacco Products
Smokers' Sundries
Fountain Supplies

321 EAST 7TH STREET, CINCINNATI, OHIO

Deremo, B. 95, 144
Derflinger, G. 61
De Salvo, A. 153
De Salvo, R. 61, 137
Detmering, B. 61
Deutch, S. 138
Dewar, D. 74
Diomond, L. 95, 157
Dioz, F. 131
Dick, LaV. 106, 153
Dick, M. 61, 89, 153
Dickhoner, R. 95, 103, 146
Dickman, G. 144
Dickson, D. 154
Didloke, H. 131
Diehl, J. 100, 102, 103
Dietz, L. 139
Dietz, R. 131
Dill, E. 100
Diltz, S. 100
Dimmett, J. 145
Dine, M. 138
Dinsmore, F. 19
Disco, C. 117
Djerf, R. 86, 144
Doctor, A. 73
Doebrich, J. 129
Dooley, M. 134
Donahue, E. 149
Donnerberg, R. 91
Donovan, M. 103, 145
Dornette, W. 61
Dorst, S. 35
Doty, P. 116
Doud, D. 133
Dowden, R. 112
Dowling, L. 104, 115
Doyle, A. 61, 104
Doyle, J. 134
Doyle, M. A. 88, 158
Doyle, M. P. 95, 158
Drake, F. 73
Drake, I. 117
Drake, L. 133
Drake, R. 139
Dreibelbis, E. 133
Dreier, E. 153
Driefus, L. 51, 55, 61
Driscoll, M. 156
Driskell, D. 61
Drummond, B. 144
Dubois, L. 61
Dudley, E. 154
Dugon, F. 105, 134
Dugan, M. 145
Dugle, F. 73
Dumbacher, J. 153
Dumont, M. 159
Dunbar, S. 61
Dunifon, H. 129
Duppstadt, E. 115
Du Puy, E. 117, 144
Duval, 115
Dyer, E. 32

E

Eagon, W. 73
Eagon, R. 44, 48, 61, 83, 93, 105
Earley, J. 19
East, S. 61
Eatrides, G. 133
Ebeling, F. 27, 128, 132
Eberle, M. 61, 89, 153
Eckert, A. 61
Eckert, R. 158
Edwards, D. 117, 145
Eells, L. 154
Eggensperger, M. 144
Ehresman, S. 117, 151
Eilers, N. 154
Eisler, B. 118
Elberty, G. 100, 102
Elliot, C. 159
Elliott, D. 139
Elliott, M. 145
Elsner, L. 133
Emery, I. 116
Emmerich, J. 101
Emmert, A. 104, 128, 134
Enderle, R. 135
Engel, P. 152
Epstein, I. 61
Erbacher, H. 45, 128, 135
Erhardt, B. 61, 154
Essenmacher, D. 133
Everett, M. 159
Ewers, M. 148
Ewing, M. 61, 72, 144

F

Fariss, W. 152
Farnham, R. 168
Farr, J. 117
Farr, M. 61
Fosold, L. 88
Fassett, C. 145
Fauntleroy, T. 94, 132
Fawcett, Mrs. B. A. 131
Fawcett, D. 131
Foy, M. 86, 156
Feinauer, 61, 84, 88, 92
Feldman, M. 86
Feltrup, A. 94, 134
Feltrup, H. 61, 103
Fenzel, A. 137
Fernandez, G. 137
Ferris, R. 135
Ferson, M. 39
Fey, W. 137
Ferntheil, M. 61
Fetter, E. 117
Fiena, B. 145
Fiena, G. 97
Fielman, G. 153
Fielman, J. 62, 153
Finch, E. 116
Fineout, J. 144
Fischer, C. 140
Fischer, M. 145
Fischer, R. 145
Fish, W. 137
Fisher, L. 155
Fisher, M. J. 144
Fisher, M. 155
Fisher, P. 100, 102
Fisher, R. 140
Fishman, S. 62
Fitzpatrick, M. 62
Flott, R. 137
Flax, H. 62
Fleischman, M. 73
Fleming, B. 62, 144
Fleming, R. 132
Flint, A. 137
Flint, A. L. 62
Fogel, M. 150
Fogel, S. 62
Fogle, C. 121, 144
Fogle, S. 44, 62, 89, 93, 102
Falckemer, R. 73
Foley, R. 73
Foltz, J. 103
Forbes, J. 152
Forbriger, C. 53, 62, 88
Foster, S. 49, 51, 55, 62, 131
Franer, W. 97
Fronk, G. 138
Frankel, R. 103
Frankenstein, W. 136
Fronklin, J. 62, 93, 149
Franklin, J. W. 62
Frazer, K. 154
Freeman, G. 62
Freese, M. 62, 134
Fremgen, D. 62
French, F. 117
Freudenberger, A. 118
Frey, R. 62
Fridman, A. 157
Friedlander, D. 117, 150
Friedlonder, W. 45, 99, 102, 104
Friedman, J. 138
Friedman, L. 103
Friedman, P. 103, 157
Friedmon, S. 157
Fries, M. 156
Frisch, S. 53, 95, 100 102, 103
Fritz, G. 146
Frost, J. 117
Fuerst, S. 146
Fulford, B. 117
Fulks, W. 117
Fuller, S. 62, 131
Fullerton, G. 149
Fullerton, P. 149
Funch, J. 134
Furnish, R. 82
Fusara, D. 93, 145

G

Gabel, W. 134
Gabriel, G. 97
Gage, W. 132
Gahr, L. 154
Gajus, O. 132
Gall, I. 138
Gall, M. 133
Gollagher, K. 36
Ganim, H. 158
Gantz, M. 62
Gorbutt, R. 132
Gorcia, F. 118
Gardner, J. 133
Gardner, T. 139
Garfinkel, S. 118, 136
Gorties, J. 159
Garvin, O. 44, 62, 92, 93, 105, 158
Gousman, E. 62, 143, 147
Gauvey, J. 62
Gavin, P. 140
Gearhart, F. 133
Gebhart, D. 144
Geis, H. 103, 145
Gelman, C. 62, 102
Georgeton, C. 159
Gerard, M. 154
Giffin, F. 89, 102, 143, 145
Gillespie, N. 100
Gillespie, S. 154
Gilson, M. 145
Gitlin, B. 150
Ginsburg, E. 150
Ginsberg, M. 62
Glass, E. 133
Glosser, S. 136
Glosson, B. 92
Goertmiller, D. 62
Goldmeyer, S. 103

GREGG CLEANERS

200 West McMillan Street

Cincinnati, Ohio

Flowers by Marjorie

EA 8977 Madison at Elmhurst

WHITE CLOVER GRILL

(Formerly Kerr's)

323 Ludlow Avenue . . . Open 7 Days a Week

ICE CREAM

Sodas Sundaes Malted Milks

Evening Dinners Sandwiches

Genuine Italian Spaghetti

Compliments of

Bob Seybold & The Seybold Paper Company

Gilbert Avenue Viaduct CH. 0881

Galter, L. 62
Gordon, A. 157
Gardan, R. 94, 134
Gasiger, W. 133
Grace, P. 95, 105, 152
Grad, F. 157
Graf, R. 152
Graham, E. 73
Gray, C. 74
Gray, E. 117
Gray, W. 104
Greber, R. 73
Grecal, A. 144
Green, E. 117, 158
Green, H. 133
Greenberg, S. 59, 157
Greenfield, M. 100, 102
Greenlee, R. 118
Greenspan, G. 95, 100, 102
Greenspan, J. 62, 92, 100, 102
Greenwald, R. 136
Greer, B. 103
Greesan, M. 62
Greider, D. 133
Greiner, H. 139
Greive, W. 104, 134
Gressel, G. 62
Griley, R. 145
Grimes, R. 118
Grimes, W. 62
Grimmeissen, F. 139
Graen, V. 146
Graeschen, B. 143, 156
Gram, M. 158
Grosser, J. 153
Grossman, A. 128, 138
Grate, P. 36, 62
Grave, J. 74
Grave, J. G. 62
Graver, E. 148
Gruener, M. 159
Grunkemeyer, R. 146
Guckes, M. 158
Guenther, E. 148
Guerrea, V. 148
Guise, 27, 43, 49, 132, 169
Gulley, M. 104
Guschig, L. 73
Guttman, E. 150

H

Haase, P. 106, 154
Habekotte, V. 103, 153
Hackemeyer, V. 62
Hachen, D. 138
Hadrika, M. 159
Hagans, J. 62
Hagenbuch, E. 86, 117, 159
Hain, R. 139
Hale, J. 103, 148
Hall, M. 95, 154
Halla, H. 150
Hamer, P. 149
Hamilton, B. 122, 158
Hamilton, M. 146
Hamilton, M. F. 31, 62, 88
Hamm, H. 63
Hampshier, A. 63
Hanford, R. 29, 43, 45, 51, 63 82, 99, 102, 111
Hanks, O. 99
Hannon, J. 94
Hansen, C. 105
Hardy, M. 63, 72
Harig, R. 63
Harper, I. 63
Harris, E. 106
Harris, H. 63, 88
Harrison, S. 138
Hart, B. 116
Hart, J. 148
Hartenian, E. 63
Hartlieb, N. 152
Hartman, J. 101
Hartman, M. 154
Hartman, R. 144
Hartzel, L. 73
Harvey, J. 91, 129
Harvey, R. 152
Hassman, J. 158
Hauer, W. 139
Havlik, J. 117
Hawkins, R. 148
Hayes, B. 152
Haymond, M. 63
Hayner, R. 137
Heal, E. 137
Heald, B. 149
Hecht, V. 63, 143, 151
Heekin, R. 158
Heepke, C. 144
Hegner, L. 103, 146
Heinicke, M. 63
Heintz, P. 135
Heinzerling, J. 95, 105, 149
Heinzerling, R. 44, 63, 101
Heldman, R. 63
Helle, J. 30, 31, 44, 52, 53, 88 96, 104, 148
Heller, J. 154
Hemmer, J. 63
Hendrichs, R. 131
Henry, K. 117
Hepp, E. 147
Herbert, M. 95, 149
Herbert, R. 149
Herdeman, W. 140
Hergenrather, S. 63
Herman, J. 146
Herrmann, J. 44, 103, 112
Herrald, J. 73
Hertel, 86, 147
Herzog, J. 153
Hess, I. 146
Hetzel, S. 149
Heuck, D. 149
Hiatt, H. 63
Hickersan, M. 36, 43, 63, 95
Hicks, D. 129
Hiering, L. 148
Habson, M. 63, 89
Hack, J. 44, 98, 144, 86
Hock, P. 48, 93, 95, 143, 144
Hack, V. 49, 64, 89
Hadgson, M. 64
Hoehl, P. 117, 145
Haer, J. 103
Hoesl, M. J. 158
Haffman, S. 159
Hafling, C. 64
Hagan, W. 28, 106
Hohman, M. 116, 154
Holbrook, E. 150
Hallaender, R. 137
Holland, C. 159
Holliday, J. 82
Hollingsworth, J. 151, 172
Hollman, E. 64
Holtmeier, D. 104
Holtan, H. 139
Halzer, A. 29, 53, 64, 152
Hood, J. 28, 64, 100, 103
Hoover, P. 117
Hope, J. 130
Hoplicus, M. 151
Hopper, Y. 148
Horan, J. 149
Harnbeck, Mrs. C. 151
Hosick, J. 28, 64, 146
Haskin, E. 116, 145
Howard, M. 64
Howes, H. 64
Hawisan, J. 53, 59, 154
Haying, A. 156
Hubbard, E. 117
Hubbard, R. 64
Huber, Mrs. W. T. 133
Huether, J. 159
Hueber, J. 64, 97, 100, 103
Huff, J. 27
Huffman, D. 130
Hugenberg, J. 64
Hughes, M. 147
Hughmark, G. 27, 43, 45, 46, 53, 82, 105, 132
Humphery, J. 53, 86, 116, 147 153
Hunt, J. 167
Hunter, M. 117
Huntsman, M. 64
Hutchinson, M. 64
Hutson, B. 64
Hyman, H. 138

I

Iacabucci, J. 73
Imbus, V. 153
Imhoff, J. 31, 64, 88
Ingle, K. 21, 46, 47, 48
Ingram, R. 139
Ireland, J. 64, 100, 116
Irwin, R. 140
Isenrich, M. 103
Iserman, S. 64

J

Jacksan, E. 64
Jacksan, L. 91, 129
Jackson, M. 116
Jacobs, A. 102, 116
Jacobs, M. 146
Jacobs, T. 144
Jaeger, W. 118
Jaffe, E. 150
Jahnke, E. 134
Jahraus, M. 64, 92, 100, 102
Jamison, J. 116
Jamisan, N. 144
Janszen, E. 54, 158
Janszen, H. 43, 54, 95, 105, 158
Jenings, S. 154
Jennie, R. 149
Jennings, H. 118
Jett, R. 102
Jaerger, C. 27
John, J. 32, 65, 89, 103
Jahnsan, D. A. 129
Jahnson, D. M. 115, 145
Jahnsan, D. 65, 73
Jahnsan, P. 36
Johnson, R. 137
Jahnson, W. 133
Jones, A. 117
Jones, J. 133
Jones, L. 144, 149
Jones, L. 154
Jones, T. 103, 116

CHARLIE'S FAMOUS BRANDS

SUITS AND TOPCOATS
341 CALHOUN STREET

TUDOR COURT INN

LUNCH — DINNERS

404 LUDLOW ★ AV 9661

COMPLIMENTS OF

The J. Weber Dairy Co.

AVon 7600

RICHARD BRAND
JEWELER

L. G. BALFOUR COMPANY
OFFICIAL CLASS RINGS
Official Fraternity and Sorority Jewelry
210 W. McMILLAN STREET

Compliments of the

GOODALL COMPANY

★

Makers of

"Palm Beach Suits"

Take a post-graduate course in FUN at

CONEY ISLAND

America's Finest Amusement Park

The swimming's fine .. The dinner's delicious
No finer place to dance

Gidding's

Campus Queens

and careerists alike prefer Gidding's Sports Spot for individual play clothes and long-lived classics! In sports clothes, too, it's Gidding's for the finest in fashion!

THE WESLEY FOUNDATION
at the
UNIVERSITY OF CINCINNATI

The Wesley Foundation extends an invitation to all Students, both Men and Women, to take an active part in the Foundation.

The Wesley Foundation is an international student organization sponsored by the Methodist Church.

We invite you to come get acquainted and let us help you make this your **Home Away From Home** while you are in Cincinnati.

CLIFTON METHODIST CHURCH
Clifton Ave. at Senator Place

THE J. H. FIELMAN DAIRY COMPANY

PHONES: AVon 3116—6480

2519 VINE STREET, CINCINNATI, OHIO

Jordon, A. 116
Judy, L. 117
Juergens, V. 44, 65, 83, 106, 109, 172
Julian, M. 65
Jutze, G. 139
Justice, F. 27, 158

K

Kaelin, C. 148
Kaiper, J. 143, 155
Kaplan, R. 103, 144
Kaplan, S. 65
Kattis, M. 116
Katz, D. 65, 95, 157
Kautz, J. 148
Keating, C. 173
Keenan, J. 91, 129, 118
Keininger, G. 44, 106, 172
Keitel, R. 65
Keller, R. 145
Kelly, J. 65
Kellt, R. 94
Kemeny, J. 94, 104
Kemper, R. 137
Kemper, R. E. 104
Kennedy, M. 103
Kennedy, P. 106, 151, 153, 172
Kern, M. 32, 65, 88, 103
Kessel, P. 103
Kessen, J. 145
Kessler, M. 148
Kestner, M. 153
Kettas, A. 59
Kettas, B. 95
Keune, J. 145
Kimsey, C. 65
Kimura, F. 116
King, J. 117
Kinker, B. 65, 147
Kinker, V. 95, 103, 144
Kinney, M. 31, 65, 88
Kinsburg, O. 148
Kinkendall, R. 65, 88, 154
Kirkendall, R. F. 139
Kittrell, J. 140
Klenfoth, J. 148, 156
Klein, H. 65
Kleinfeld, E. 65
Kliman, G. 136
Kline, E. 36
Kline, C. 140
Kling, E. 154
Klopfenstein, H. 118
Kleuner, R. 144
Klug, L. 158
Klusman, G. 73
Klusman, L. 28, 84, 139, 166
Knecht, A. 65
Knecht, B. 36
Knisley, R. 74
Koch, B. L. 158
Koch, B. M. 148
Koch, D. 27, 65, 148
Koch, D. J. 89, 154
Koch, G. 27, 48, 139
Koch, J. 151
Koch, N. 149
Koch, S. 65, 95, 103, 144
Kocher, J. 53, 65
Koehne, J. 144
Kolb, W. 65
Kopp, H. 129
Kornou, J. 156
Kottas, W. 134
Krobacher, E. 137
Kranz, R. 88, 144
Krausher, R. 131
Kreimer, V. 149
Kreiser, E. 117
Kreke, M. 159
Kreuzman, H. 131
Krieg, S. 145
Krieger, A. 132
Kristof, J. 133
Kroner, . 118
Krueger, B. 149
Krummel, W. 133
Kuehnle, T. 65, 158
Kuenzel, R. 104
Kuester, L. 153
Kuhlman, N. 118
Kuhn, A. 59, 131
Kuhn, R. 137
Kuhr, A. 136
Kumpf, M. 52, 48, 103, 146
Kunkel, C. 130
Kupp, C. 117
Kyle, S. 145
Kyrloch, M. 88, 100, 104

L

Lagaly, F. 173
Lahke, W. 139
Lakin, M. 152
Lamb, P. 147
Lambert, V. 87
Lancellini, M. 117
Lane, D. 65
Lang, L. 73
Lanman, W. 117
Lapinsky, R. 138
Larrabee, 168
Laumann, M. 158
Lavell, J. 103
Lavell, P. 103, 153
Lawson, R. 117
Lawton, H. 149
Laymon, M. 65
Lazar, E. 157
Lease, M. 53, 103, 144
Lee, E. 156
Lehman, A. 158
Lehmann, W. 65
Lehrer, P. 130
Lehrner, F, 59, 100, 102
Leininger, K. 103
Leonard, L. 65, 129
Leonhard, C. 146
LeRoy, P. 65
Levine, B. 136
Levine, M. 136
Levine, S. 138
Lewe, P. 97, 146
Lewis, G. 148
Lewis, H. 65
Lewis, M. 65
Lewis, R. 131
Liebermon, P. 136
Liebetrau, J. 155
Liebing, A. 65
Liermon, G. 144
Liggett, C. 102, 117
Light, M. 65, 88, 147
Lillard, M. 149
Lillie, E. 159
Linesch, M. 148
Link, 89, 102, 148
Linville, W. 134
Lipoff, B. 104
Lipschultz, M. 157
Littleford, M. 65
Litwin, B. 157
Litwin, C. 157
Livesay, P. 117, 148
Livzey, E. 65
Lloyd, A. 92, 95, 100
Lodwick, R. 131
Loehrig, M. 117
Lohner, A. 155
Long, L. 155
Loos, M. 65
Lorimer, W. 147
Loshin, J. 136
Loshinsky, O. 150
Lotspeich, C. 41
Loudin, D. 105, 140
Lovett, G. 154
Lower, J. 153
Lowry, W. 131
Lucas, M. 65, 157
Lucas, S. 138
Ludlow, W. 133
Luetzel, E. 117, 148
Luibel, S. 66
Lumley, G. 104
Lundy, E. 117
Lutz, R. 29, 46, 95, 146
Lykes, J. 66

M

MacDonald, D. 133
Mackeever, J. 154
Mackey, R. 66, 103
Mackie, J. 66, 101, 103, 115
Mackin, M. 117
MacMillan, J. 66
Maggini, M. 153
Magly, J. 73
Mahom, J. 92
Mailander, M. 31, 96, 158
Manchester, R. 137
Mannier, F. 144
Manning, M. 95, 96, 106, 151, 172
Manor, W. 133
Marcus, J. 66
Marden, H. 135
Marks, N. 66
Marsh, C. 131
Martin, R. A. 144
Martin, R. W. 118
Martino, M. 100, 103
Marx, H. 129
Mason, A. 66, 115
Mathers, M. 158
Mathews, J. 137
Mathis, S. 149
Matlock, S. 131
Matthews, F. 66
Matthews, J. 153
Max, J. 47, 53, 92, 95, 112, 115
May, W. 137
McCartney, V. 154
McConnell, B. 66
McConnell, R. 66
McCoy, M. 158
McCray, J. 137
McCullough, R. 103
McCutcheon, B. 66
McEvilley, J. 149
McEvilley, S. 158
McFarland, A. 95, 152
McFarland, P. 66, 93, 143, 152
McGee, F. 118
McGilvra, D. 130
McGloughlin, J. 66, 154
McGowan, D. 97
McGrane, R. 82
Mc Graw, R. 145
McGreevy, M. 117, 149
McGreevy, R. 158
McHatton, R. 66
McIntyre, A. 154
McKelvey, A. 66
McKemie, M. 100
McKnight, M. 103
McLaughlin, M. 117
McMahon, A. 36
McMonaman, J. 103, 155
McMillin, J, 137
McNeil, M. 145
McVay, Y. 66, 112, 143, 159
Meadar, R. 139
Meece, B. 134
Meehan, C. 66
Meiners, R. 158
Meininger, E. 146
Meinken, C. 93, 153
Meitus, M. 66
Meixner, M. 158
Merriman, G. 111
Mertes, A. 73
Metternich, I. 155
Meuttman, P. 88
Meyer, E. 100
Meyer, F. 102
Meyer, K. 102
Meyer, M. 154
Meyer, R. 144
Meyers, M. 156
Milehom, M. C. 162
Miller, B. 133
Miller, B. J. 112
Miller, C. 66
Miller, D. C. 134
Miller, D. L. 100, 102, 103
Miller, J. 66, 103
Miller, K. 66
Miller, P. 149
Miller, R. 104
Mills, A. 106
Mills, D. 131
Minton, J. 66, 88
Mitchell, A. 154
Mitchel, M. 140
Mitchel, N. 116
Mittendorf, B. 66, 153
Moening, M. 66, 89, 102
Moerlein, M. 152
Moffett, J. 66
Molloy, H. 159
Molloy, M. 104, 151, 172
Molsberger, H. 116
Molyneaux, E. 66
Monce, M. 144
Mongan, A. 66
Monroe, D. 91, 140
Monteith, M. 36, 66
Montgomery, C. 148
Moore, C. 66, 144
Moore, C. J. 44, 66, 146
Moore, D. 137
Moore, E. 66
Moore, H. 132
Moore, L. 140
Moore, M. 66
Moore, P. 103, 146
Moore, R. 66
Morey, G. 67
Morgan, M. 145
Moss, E. 36, 67
Moss, L. 136
Motsinger, H. 159
Motsinger, J. 137
Motz, M. 103, 159
Motzer, H. 53, 154
Mounts, F. 102
Mueller, E. 67
Mueller, H. 53, 88, 95, 145
Mueller, J. 67
Mueller, R. 118
Mulford, V. 67, 154
Mullally, J. 134
Murphy, G. 158
Murphy, J. 94
Murphy, N. 117
Murray, J. 95, 148
Murray, W. 19
Musselman, R. 117
Myers, A. 73
Myers, D. 67
Myers, H. 159
Myers, W. 130

N

Nabar, J. 156
Naberhaus, B. 67, 103, 158
Nagel, J. 67
Nagel, P. 53, 67, 154
Nall, J. 148
Nasse, D. 67
Nathan, M. 67, 88
Nau, M. 31, 104, 134
Naugle, M. 111, 146
Naumann, P. 117
Necome, V. 67
Nenninger, N. 32, 103, 149
Nerenberg, R. 138
Nerswick, D. 91, 135
Netherton, R. 67
Neubauer, R. J. 67
Neubauer, R. 145
Neuffer, F. 40
Neumann, F. 117
Neumann, R. 147
Newport, 74
Nichols, H. 151
Niedenthal, R. 94, 131
Niehaus, E. 153
Niehaus, M. 67, 153
Niesen, M. 67
Noell, E. 131

CONGRATULATIONS

AND BEST WISHES

FROM FRIENDS IN

U. of C.

DINING HALLS

AND GRILL

●

Superior Dairy Products

CEDAR HILL FARMS

Irradiated Vitamin "D" Milk

☆

Excellent Sorority
and
Fraternity Service

☆ BRAMBLE 1700 ☆

BETTER SERVICE FOR ALL

Good telephone service requires more than instruments, wires and central office equipment—more even than operators, linemen, engineers and installers . . . it also requires the thoughtful cooperation of the men, women and young people who use it. Short conversations, courteous sharing of party lines, being sure of your number before calling, and similar practices are essential to good telephone service.

We in the telephone industry are constantly striving to provide a high quality system to serve the needs of our community, but the degree of satisfaction the service affords depends much on how it is used.

THE CINCINNATI AND SUBURBAN BELL TELEPHONE COMPANY

Nolting, R. 162, 165
Novello, A. 67
Nugen, E. 118
Nunlist, R. 74
Nutini, M. 156

O

Oberhelmon, E. 54, 98, 153
Oberlin, J. 144
Oberschmidt, M. 158
O'Brien, P. 95, 97, 158
O'Connell, J. 153
Oenbrink, B. 145
Ohlmann, L. 117
Ohlson, B. 115, 155
Oikawa, K. 67
Okrent, S. 157
Olinger, S. 67, 92, 101
Oliver, W. 135
Oppenheim, R. 101
Ott, G. 117, 153
Otting, M. 144
Owens, A. 82, 91, 102
Owens, L. 106
Owings, G. 139
Oxley, J. 68
Oyler, H. 73

P

Pace B. 36
Pachoud, W. 139
Painter, S. 68
Palmer, J. 140
Palmer, P. 117
Paolino, M. 92, 100
Pordieck, J. 139
Parish, B. 104
Parker, S. 159
Passino, J. 74
Patalita, L. 91, 99, 102, 104
Patrick, B. 68, 148
Patterson, B. 117
Patterson, G. 45, 48, 128, 129
Patty, R. 118
Paullin, W. 118
Peacock, D. 144
Pearce, S. 68
Pechstein, L. 28
Peck, W. 68
Penn, J. 117, 151
Pennington, J. 131
Penrod, B. 156
Perdomo, L. 131
Perlman, H. 73
Pevsner, D. 68
Pfefferle, M. 59, 92, 95, 144
Pfingstag, E. 139
Phillips, C. 145
Phillips, L. 68
Piche, G. 139
Pickering, E. 31
Pieper, C. 73
Pieper, D. 149
Pitman, L. 132
Plesko, G. 45, 102, 118
Ploss, M. 159
Ploss, S. 153
Plough, V. 68, 159
Pochel, B. 115
Poertner, J. 133
Polakoff, R. 136
Pool, R. 117
Pooley, W. 134
Popp, 8. 153
Porter, W. 102, 106
Poslensky, D. 138
Postell, G. 106
Postle, A. 47
Pow, K. 68
Poynter, D. 131
Prentz, W. 74
Preston, R. 68
Price, J. 136
Price, M. 117, 153
Prickett, P. 116
Prigge, R. 131
Pruitt, J. 169
Pyne, M. 68

Q

Quinlin, P. 68, 156
Quinn, H. 68, 100

R

Rabhan, J. 157
Rabinovich, E. 150
Rader, B. 106, 145
Rader, M. 145
Rodajits, T. 155
Ramsey, A. 36
Ramsey, J. 137
Rappaport, S. 150
Roth, R. 140
Rawlins, C. 68, 116, 154
Rayl, C. 118
Reagan, B. 68
Redmond, B. 154
Reece, R. 68
Reed, E. 103
Reichel, E. 149
Reichert, B. 95, 103, 152
Reifschneider, L. J. 44, 48, 68, 83, 88, 117, 143, 154
Reimherr, N. 68
Reiss, M. 68
Reiter, S. 104, 138
Rempe, M. L. 148
Renland, W. 116
Respess, F. 132
Retz, M. 106, 151, 172
Reuter, R. 104, 140
Revelos, D. 53, 92, 95, 115, 144
Revelson, H. 138
Reynolds, K. 139
Ribariu, N. 73
Rice, J. 116, 145
Ridgeway, G. 129
Riesser, J. 68
Rihm, M. 87
Rinderknecht, J. 130
Rinn, F. 43, 44, 69, 83, 105, 153
Ritter, R. 94, 137
Roat, L. 133
Robens, I. 157
Roberts, C. 130
Roberts, M. 36, 69
Roberts, M. L. 44, 69, 83, 92, 152
Roberts, M. J. 117
Robertson, M. 69, 88, 89, 103
Robinson, B. 69
Robinson, B. M. 69
Robinson, J. 69, 144
Rodenberg, E. 28, 86, 98, 106, 145, 172
Rodgers, J. 94, 104
Rodgers, R. 128, 133
Roehm, D. 69, 145
Roettger, C. 43, 103, 144
Rogers, V. 146
Rosen, A. 138
Roser, W. 145
Rosnagle, L. 36
Rothchild, M. 136
Rothert, J. 103, 153
Rowe, J. J. 19
Rowe, J. N. 53
Rubenstein, E. 69
Rucker, R. 118
Ruehlmann, E. 84, 167
Ruff, M. 69, 92, 152
Runge, M. 149
Rusche, D. 168
Rusche, P. 140
Ruth, D. 54
Ryan, J. J. 135
Ryan, J. W. 91, 135
Ryan, J. A. 135
Ryan, K. 158

S

Sadler, R. 131
Saidlemon, N. 136
Sakelos, N. 140
Salisbury, J. 149
Salladay, J. 69
Saltzman, R. 69
Salzer, R. 91, 111
Samuels, N. 157
Sand, C. 73
Sandefur, P. 69
Sanzenbacher, R. 45, 99
Sargeant, V. 69, 98, 145
Sarsfield, D. 153
Saxe, N. 150
Schaefer, H. 102
Schaefer, R. 172
Schafer, G. 69
Schafstall, R. 103, 144
Schandler, H. 138
Schantz, S. 144
Schatz, C. 116, 151
Schatz, M. 89, 144
Schefer, R. 116
Scheid, J. 69
Schenerle, R. 69
Scheuerle, D. 69, 148
Schierloh, E. 155
Schiff, E. 69
Schilmeister, D. 52, 99
Schindler, C. 84
Schlereth, B. 156
Schlereth, M. 86, 156
Schlass, E. 134
Schlotterbeck, R. 118
Schlueter, L. 148
Schmerge, J. 69
Schmid, J. 29, 86, 98, 149
Schmidt, J. 144, 153
Schmitt, D. 153
Schmitt, J. 103, 153
Schmitz, J. 137
Schmutzler, W. 69
Schneider, D. 159
Schneider, E. 69
Schneider, J. 153
Schneider, M. 146
Schoenecker, E. 69
Schofield, L. 154
Scholl, B. 102, 106
Schoultheis, M. 152
Schraffenberger, M. 153
Schrag, J. 36, 69
Schramm, J. 147
Schroder, S. 43, 44, 51, 95, 106, 158
Schuessler, V. 103, 146
Schuff, J. 148
Schulz, A. 69, 101
Schumacher, J. 44, 95, 103, 145
Schurgast, E. 69, 88, 100, 102
Schuster, C. 73
Salzer, R. 91, 111
Schwan, J. 115
Schwartz, E. E. 91, 118
Schwartz, E. M. 138
Schwartz, E. 157
Schwartz, H. 118
Schwartz, I. 150
Schwartz, S. 73
Schwarzstein, A. 117
Sciarra, L. 69
Scott, K. 152
Scott, N. 102
Scully, V. 152
Seaman, R. 130
Sears, L. 145
Sebastian, J. 131
Segal, J. 136
Seidel, C. 151
Seidner, J. 138
Seifert, M. J. 158
Sellers, G. 131
Service, P. 149
Sewell, J. 69
Shank, R. 19
Sharrock, R. 51
Shannon, K. 69
Shear, D. 69
Shepard, R. 43
Shepherd, J. 69
Sheridan, M. 153
Shewalter, B. 69
Shoemaker, R. 144
Shafner, P. 159
Shahl, J. 19
Shatt, R. 139
Shreve, M. 69
Shriner, M. L. 154
Siekmann, J. 69, 93
Siemer, C. 144
Siegel, F. 69
Silbersack, 8. 154
Silver, D. 138
Silverman, L. 70, 88
Silverstein, C. 111
Simison, J. 132
Singer, A. 157
Sissan, J. 130
Skidmore, D. 137
Skirvin, U. 70
Skottowe, A. 147
Slater, H. 137
Slimp, E. 152
Sloneker, M. 159
Smales, M. 154
Smith, D. A. 44, 95, 103, 154
Smith, D. G. 139
Smith, H. 70
Smith, I. 145
Smith, J. 138
Smith, L. 36, 70, 83
Smith, P. 103, 146
Smith, P. J. 153
Smith, S. 151
Snew, F. 133
Snyder, D. 70, 140
Snyder, R. 70, 143, 157
Sobalewski, E. 137
Solsman, J. 144
Solsman, K. 70, 144
Soay, B. 74
Sowards, K. 117
Sowards, P. 117
Spade, L. 137
Spears, E. 150
Spencer, B. 32, 70, 103
Spencer, D. 70
Spencer, M. 112, 155
Spiegel, S. 103
Spielberg, N. 70
Spiers, D. 53, 88, 91, 104
Spiller, E. 173
Spitz, C. 157
Spring, R. 105
Springmeier, J. 153
Stagge, J. 70, 101, 153
Stagge, R. 44, 46, 70, 83, 106
Stargle, 168
St. Clair, L. 70
Steele, A. 152
Steele, J. 70
Stehle, J. 156
Stehr, A. 148
Steidinger, Mrs. B. 147
Steinberg, E. 70, 88
Steinberg, M. 138
Steinberg, W. 138
Steinem, J. 99, 134
Stenger, M. 158
Stephens, D. 70
Stern, M. 138
Sternberg, S. 70
Sterrett, R. 131
Stewart, G. 138
Stewart, L. 53, 95, 152
Stewart, 144
Stewart, W. 134
Stickler, L. 128, 136
Stillpass, S. 138
Stockmeyer, E. 148
Stockmeyer, T. 148
Stoeckle, L. 103, 158
Stoecklin, J. 91, 140
Stafle, M. 159
Stolley, J. 111, 152
Stone, B. 148
Stone, Y. 148
Stoner, M. 117
Storrs, A. 70
Story, S. 146
Stover, W. 70
Strassel, M. 70
Strosser, A. 51, 52, 82, 84, 131

Stratemeyer, W. 153
Strauss, G. 103, 117
Streicher, M. 148
Stridsberg, R. 137
Stuebing, W. 139
Stueve, B. 154
Stuewe, H. 87, 140
Stuhlbarg, E. 103, 157
Stuth, S. 144
Sullivan, J. 28, 70
Sullivan, H. 70, 88, 159
Sullivan, L. 45, 105
Surda, M. 70, 92
Surnbrack, M. 154
Suter, J. 148
Sweeney, J. 130
Sweeney, M. J. 70
Swisher, M. 70
Swape, Mrs. S. 149

T

Tarbeck, B. 153
Tatgenharst, J. 153
Taulbee, M. 70
Taylor, B. 70
Taylor, Jane 115, 144, 157
Taylor, Jean 59
Taylor, W. 118, 136
Tebow, B. 70, 103, 144
Tennebaum, J. 136
Thie, P. 139
Thielen, A. 74
Thomas, B. 70
Thomas, Mrs. J. 153
Thomas, L. G. 103
Thomas, L. J. 100
Thomas, Lorraine 146
Thomas, P. 70, 100, 102, 106, 112, 172
Thompson, D. 70
Thompson, J. L. 148
Thompson, J. 98, 112, 159
Thompson, M. L. 149
Thompson, M. J. 70
Thompson, P. 146
Thompson, R. 131
Tidball, J. 154
Tierney, R. 134
Tietag, M. 28, 53, 95, 96, 148
Tighe, P. 158
Tillman, A. 73
Timmers, M. 156
Timpe, M. 144, 172
Tincher, D. 117
Tiptan, M. 71
Todd, 139
Tofsted, L. 71
Towers, L. 140
Townsend, J. 164
Traphagen, A. 100, 102, 172
Travis, R. 138
Tredwell, M. 53, 95, 152
Tretzger, P. 54, 86, 92, 98, 158
Trippett, E. 148
Troyer, W. 140
Truitt, J. 147
Trusler, R. 139
Tsinrich, M. 116
Tucker, J. 71
Tullis, R. 71
Turnbull, D. 118
Turner, D. 87
Turner, Mrs. P. 144
Tuttle, D. 154
Tyler, P. 153

U

Uhl, M. 156
Ulmschneider, B. 128, 139
Upham, J. 139
Uphoff, G. 139
Urmston, F. 71, 143, 148
Urmston, L. 71
Utman, D. 146

V

Valentine, F. 27
Vance, E. 94
Vancil, J. 152
Vanderwalle, B. 71
VanPelt, M. 71
Veder, M. 71
Ventress, W. 131
Veser, A. 134
Vesper, I. 71
Vincent, C. 71
Vogel, C. W. 82
Vogt, M. 73
Volpe, E. 139
Volz, P. 146
Vanderheide, R. 74
Voss, A. 71, 93, 143, 158
Voss, M. 158
Vooss, M. E. 31, 43, 53, 93, 95, 104, 158

W

Wagner, E. 115
Wagner, W. 105
Wahl, J. 137
Walden, H. 137
Walter, A. 32, 103, 159
Walter, E. 74
Walters, R. 16, 19
Wann, D. 117
Waring, J. 46, 51, 52, 82, 84, 91, 104, 131
Warndorf, R. 74
Warner, P. 86
Warshofsky, M. 150
Warth, I. 71
Wasserman, A. 43, 45, 47, 74, 82, 138
Waters, C. 152
Watson, E. 103, 106
Watts, M. 147
Webeler, R. 133
Weber, A. 156
Weber, H. 159
Weber, R. 132
Weber, R. D. 156
Weelock, C. 105
Weichhand, D. 159
Weidmann, B. 71, 145
Weigel, E. 71
Weiland, I. 71
Weiland, K. 139
Weinshenker, E. 71, 103
Weintraut, B. 71, 88, 115
Weis, D. 86, 155
Weiser, M. 150
Weisgerber, H. 88
Weisgerber, N. 71
Weisheit, P. 115
Weiss, J. 148
Weitz, J. 97
Wendel, S. 86, 102
Wendt, P. 117
Wenger, J. 116
Wenger, J. A. 130
Wenstrup, M. 144
Wenzel, J. 154
Werden, D. 132
Werk, E. 72
Werner, I. 148
Werner, M. 136
Werner, R. 155
Wessel, D. 137
West, M. 92, 95, 96, 153
Westerfield, D. 118, 170
Westerman, N. 148
Wethington, W. 148
Whaling, A. 152
Whorton, W. 118
Wheeler, E. 145
Whitacker, N. 103, 106
White, C. 137
White, L. 155
White, R. 72
Whitely, J. 140
Wiedemann, H. 44, 95, 105, 152
Wiektatz, J. 105
Wieland, E. 139
Wiener, B. 150
Wieser, M. 115
Wiethe, J. 162
Wildey, R. 115
Wilkens, A. 156
Wilkens, M. 156
Wilkinson, R. 106
Williamitis, L. 102
Williams, E. 117
Williams, H. 99
Williams, M. 104, 144
Williams, M. B. 154
Williams, T. 94, 134
Willis, A. 72, 149
Willis, C. 104
Wills, L. 133
Wilmas, B. 152
Wilson, A. 104
Wilson, M. 72
Wilson, R. 72
Winans, V. 104
Winkler, J. 99
Winn, D. 149
Witteried, A. 74
Wohl, L. 150
Woll, M. 72, 103
Wolpa, S. 157
Wood, P. 153
Woods, B. 106
Woolley, R. 147
Woolsey, E. J. 86, 92, 148, 172
Wonn, D. 153
Workman, H. 132
Wormold, B. 140
Wright, F. 72
Wright, M. 72
Wright, P. 72
Wuest, B. 97, 100, 103, 125
Wuest, E. 153
Wuest, M. 72

Y

Yolowitz, M. 116, 150
Youssy, L. 72
Youkin, R. 118

Z

Zokem, J. 150
Zeidinan, G. 99, 102, 104
Zentgraf, E. 133
Zielinski, M. 101
Ziesmann, K. 133
Zimmermann, M. A. 158
Zink, H. 74
Zink, J. 31, 88, 144
Zink, M. 72, 144
Zinkhan, R. 132
Zipperstein, M. 73
Zoller, J. 87
Zoller, M. 131
Zopf, S. 155
Zukerman, B. 102

★

Compliments of

L. M. PRINCE CO.

★

EARL SANDER

U. C.'s CIGARETTE MACHINES"

VAlley 3069 • Cincinnati, Ohio

A conservative banking institution with 70 years' experience solicits your patronage

THE WESTERN BANK & TRUST COMPANY

CLIFTON HEIGHTS OFFICE:
Clifton and McMillan, Cincinnati, Ohio

MEMBER FEDERAL DEPOSIT INSURANCE CORP.

CAPRONI'S RESTAURANT

610 Main Street, Cincinnati, Ohio

Established 1886

THE STUDENT UNION BOOKSTORE

UNIVERSITY of CINCINNATI

TEXT BOOKS ★ NOTEBOOKS ★ STATIONERY ★ FILLERS

DRAWING EQUIPMENT ★ FOUNTAIN PENS

UNIVERSITY JEWELRY ★ FRATERNITY INSIGNIAS

TOBACCO ★ CANDY

EVERYTHING FOR THE STUDENT

TRY A MALTED AT MILLER'S

Compliments of

HOWARD CLEANERS

2620 READING ROAD

Non-skid Asphalt "Built to Endure"

THE BREWER COMPANY

405-6-7 Hazen Building

Cincinnati, Ohio, CHerry 6674

"The Pavement of the Future"

Mc Devitt's

Men's Shop

at Peebles Corner

Cincinnati, Ohio

POUNSFORD STATIONERY CO.

422 MAIN STREET

★ Wedding Invitations

★ Greeting Cards

★ Social Stationery

★ General Office Supplies

COMPLIMENTS

OF

THE LODGE & SHIPLEY MACHINE TOOL COMPANY

CINCINNATI 25, OHIO

Known the World Over for

"LATHES, GOOD LATHES ONLY"

Compliments of

Greiwe inc.

Interior Decorators

Fine Painting — Furniture

Decorating — Rugs and Draperies

2426 READING ROAD

CINCINNATI, OHIO

POWELL & WHITE

ESTABLISHED 1896

PRINTERS & PUBLISHERS

OFFICE and FACTORY
409 YORK STREET

Printers of the 1946 CINCINNATIAN

CARL A. MEREDITH... 100% PURE FRUIT JUICE

THIELEN

THE FLORIST

Flowers Telegraphed
Flowers for all Occasions
Corsages Our Specialty

220 W. McMILLAN · CINCINNATI · PARKWAY 6027

WE DELIVER

★ JUKE BOXES

For the Best in Music... Call

NILE HAYES

Newtonville 2676

JOHN SCHWARZ

★ FINE FOOTWEAR ★

Walnut Hills

754-756 East McMillan Street

Phone: WOodburn 9728

Cincinnati CONSERVATORY OF MUSIC

A complete school of music conferring Diplomas, Bachelor and Master Degrees. Special students may enter at any time. Write for catalog or summer bulletin.

C. U. Benjamin, Registrar

Highland Ave. & Oak St. Telephone: AVon 7800

Back the Bearcats!

1946

FOOTBALL SCHEDULE

September	21	Indiana University	There
"	28	University of Kentucky	Here
October	5	Marshall College	*Here
"	12	Dayton University	There
"	19	Ohio University	*Here
"	26	Michigan State College	There
November	2	University of Tulsa	There
"	9	Xavier University	Here
"	16	Western Reserve University	Here
"	28	Miami University	Here

*Night Games

Come on, grads . . . let's get behind the team!

COMPLIMENTS OF AN INTERESTED ADVERTISER

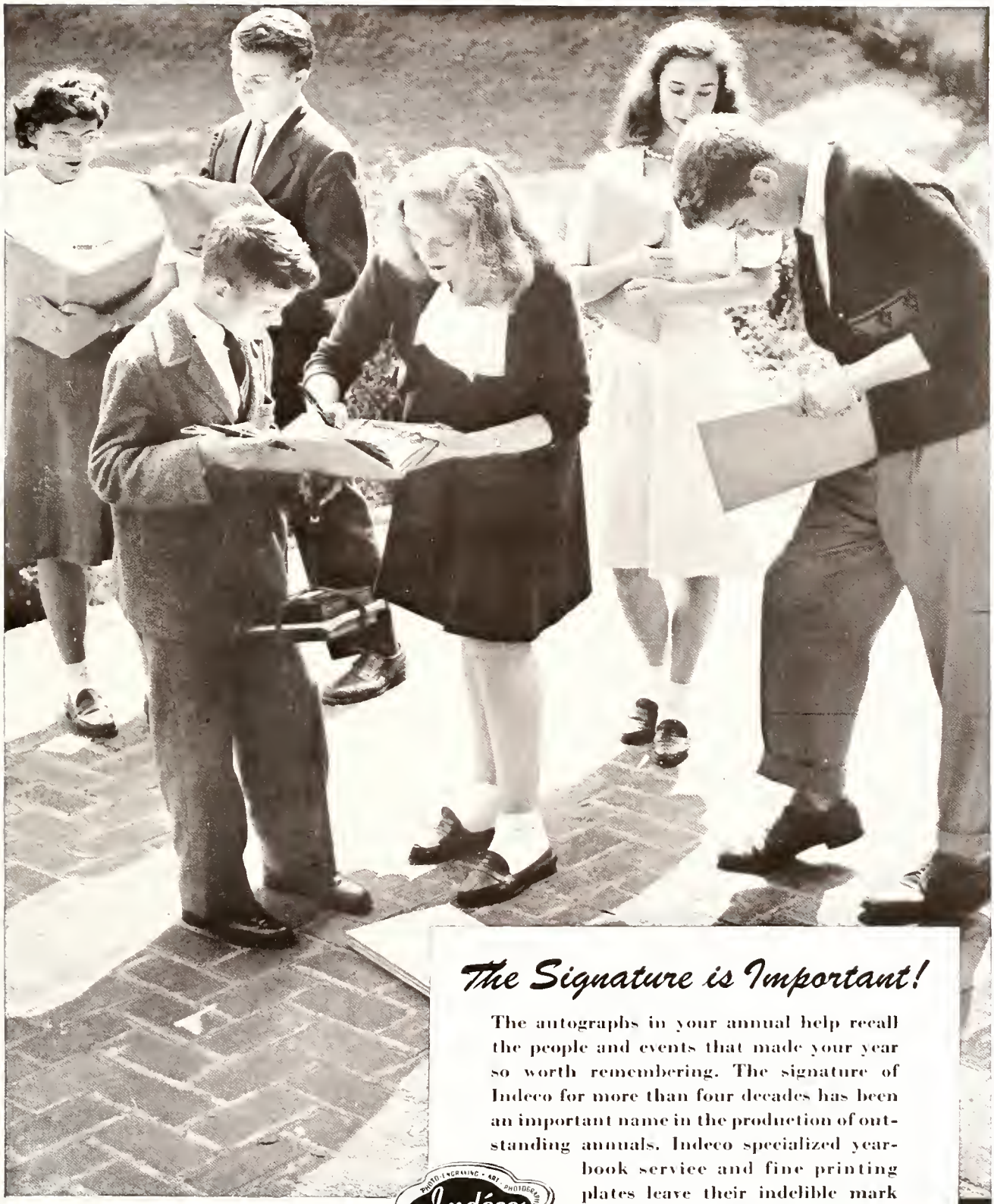

The Signature is Important!

The autographs in your annual help recall the people and events that made your year so worth remembering. The signature of Indeco for more than four decades has been an important name in the production of outstanding annuals. Indeco specialized yearbook service and fine printing plates leave their indelible mark of quality.

PHOTO-ENGRAVING · ART · PHOTOGRAPHY
Indéco
way is the better way
INDIANAPOLIS ENGRAVING COMPANY, INC.

INDIANAPOLIS ENGRAVING COMPANY INC

DESIGNERS AND ENGRAVERS OF YEARBOOKS AND SCHOOL PUBLICITY

INDIANAPOLIS ★ ★ ★ INDIANA

Member NATIONAL SCHOLASTIC PRESS ASSOCIATION Est. 1921